ViolinPractice Method
Level A2.1
Hot Cross Buns

Scales & Arpeggios

D Major

"EveryBody Down, Up"
16th notes détaché, 8th notes martelé, at middle or Balance Point

Scale

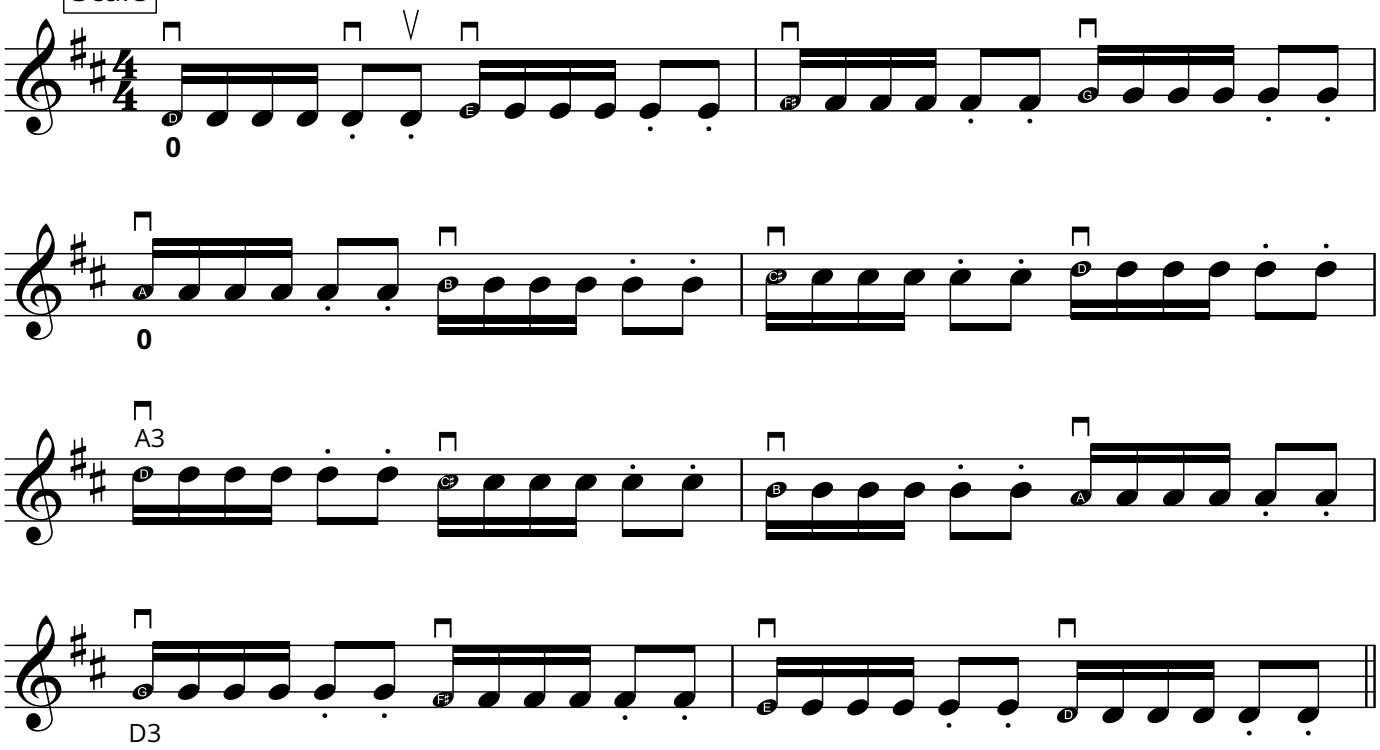

Major Arpeggio

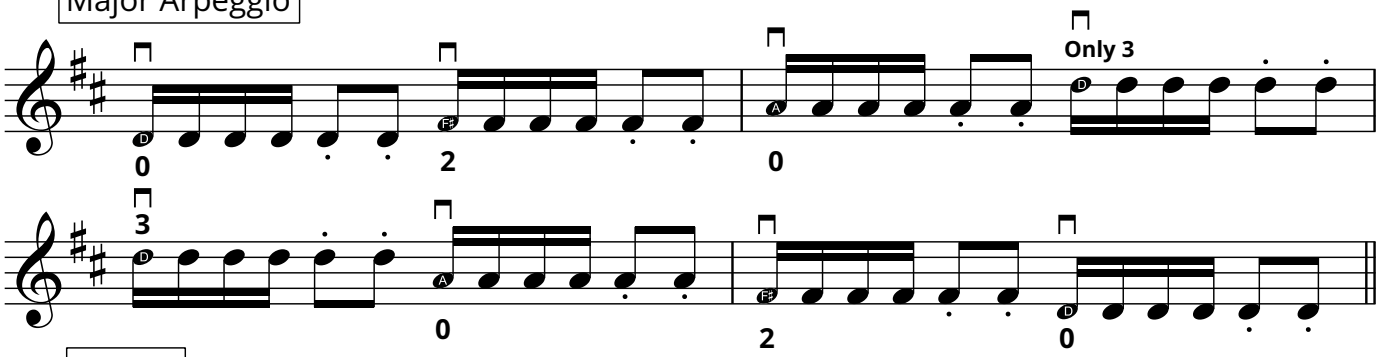

Octave

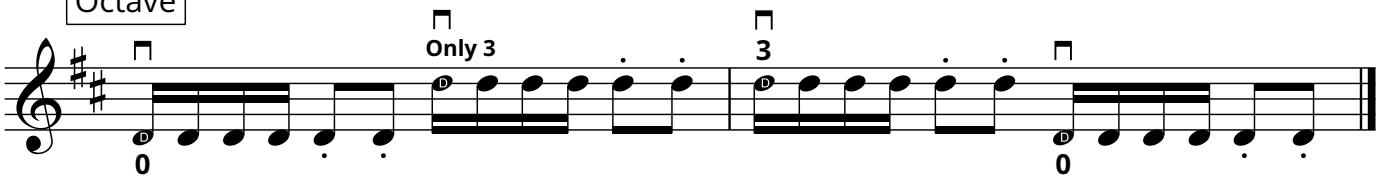

©2016 ViolinPractice.com

ViolinPractice Method
Level A2.2
Lightly Row

Scales & Arpeggios

A Major

Legato, Balance Point to tip, slow bow on half notes.

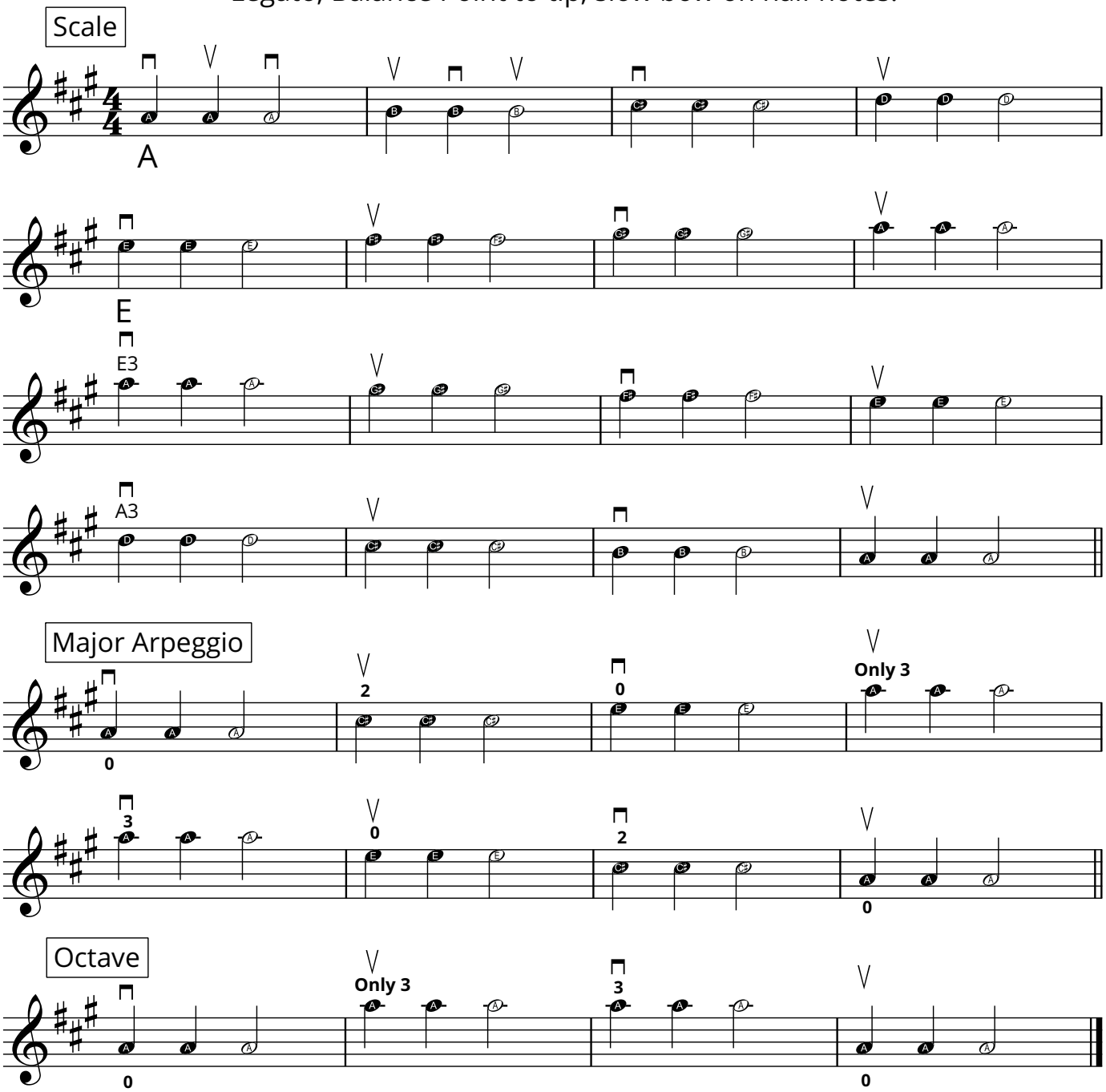

©2016 ViolinPractice.com

ViolinPractice Method
Level A2.2
Lightly Row

Scales & Arpeggios

D Major

Upper Half martelé, 2 times on each note

Scale

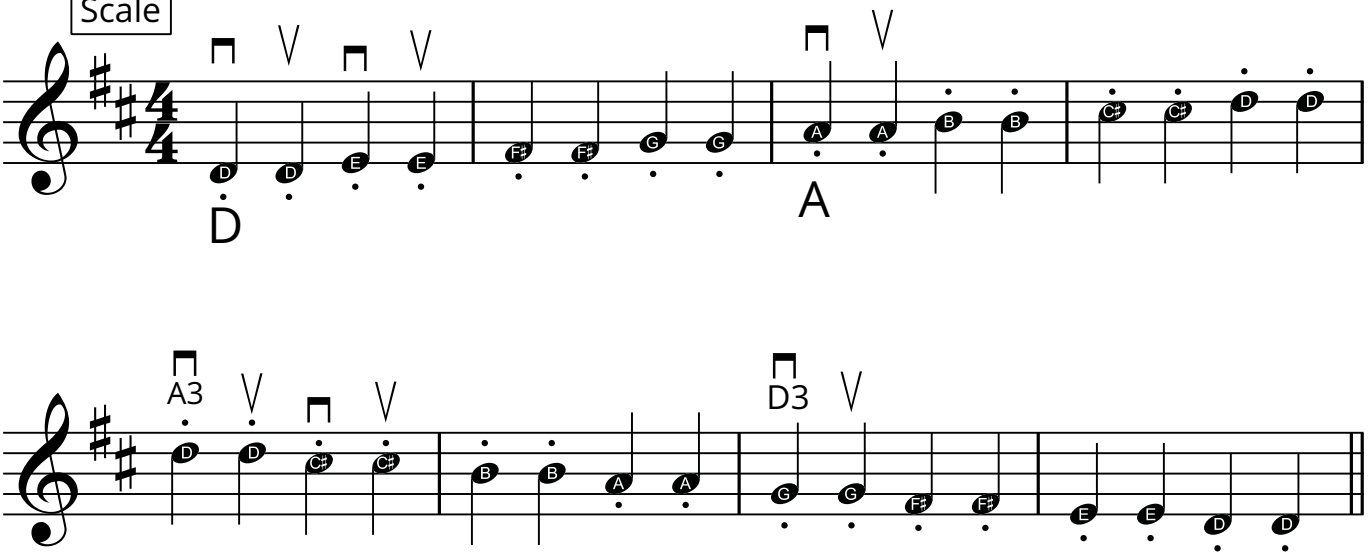

Major Arpeggio

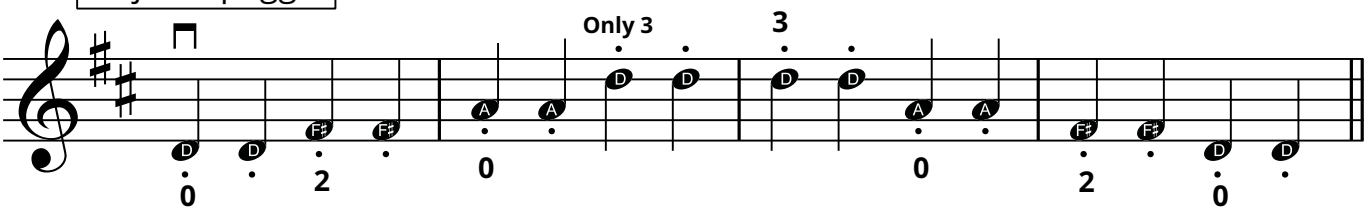

Octave

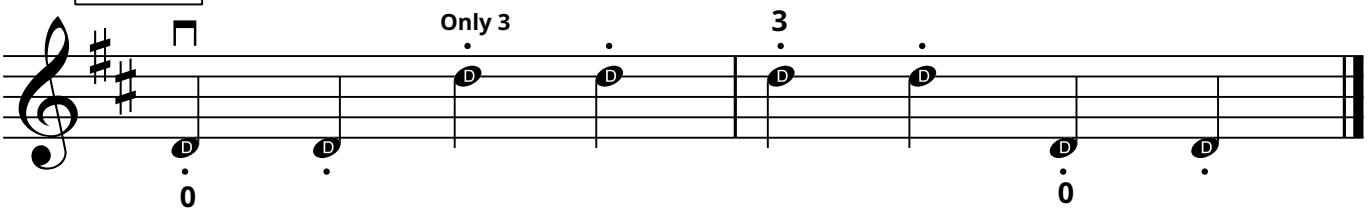

©2016 ViolinPractice.com

ViolinPractice Method
Level A2.3
Twinkle Variation:
Down Easy Up Easy

Scales & Arpeggios

A Major

"Down Easy Up Easy"
16th notes détaché, 8th notes martelé, at middle or Balance Point

Scale

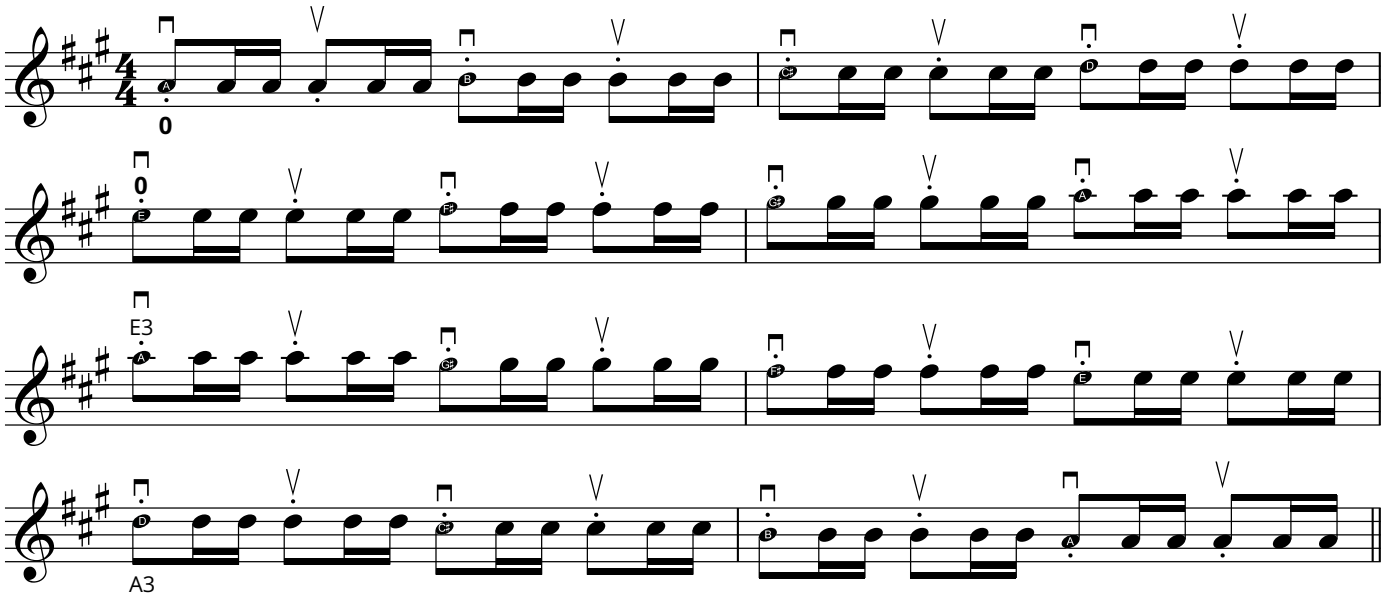

Major Arpeggio

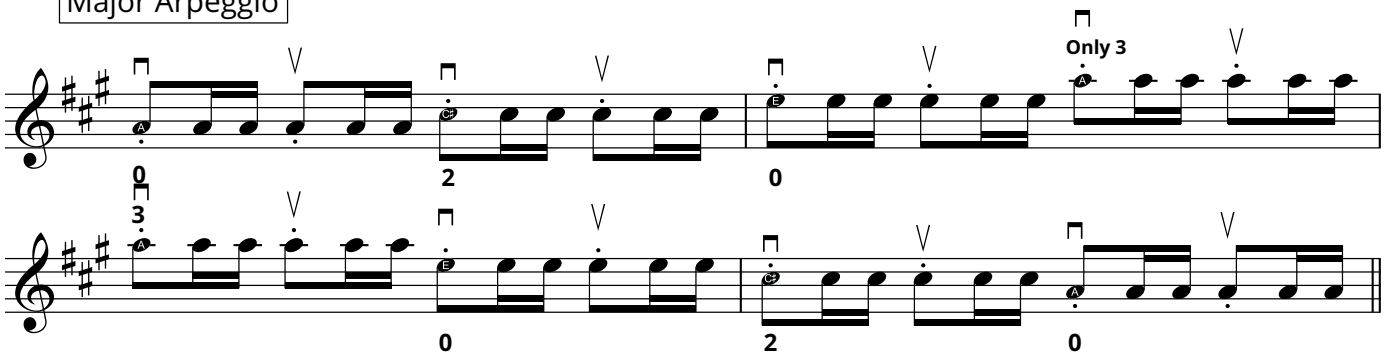

Octave

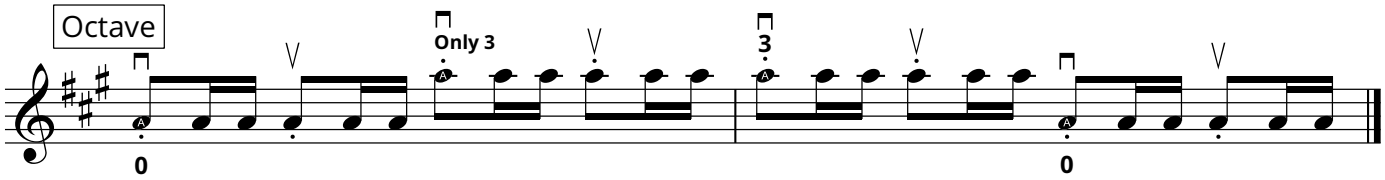

©2016 ViolinPractice.com

ViolinPractice Method
Level A2.3
Twinkle Variation:
Down Easy Up Easy

Scales & Arpeggios

D Major

Legato, Balance Point to tip, slow bow on half notes.

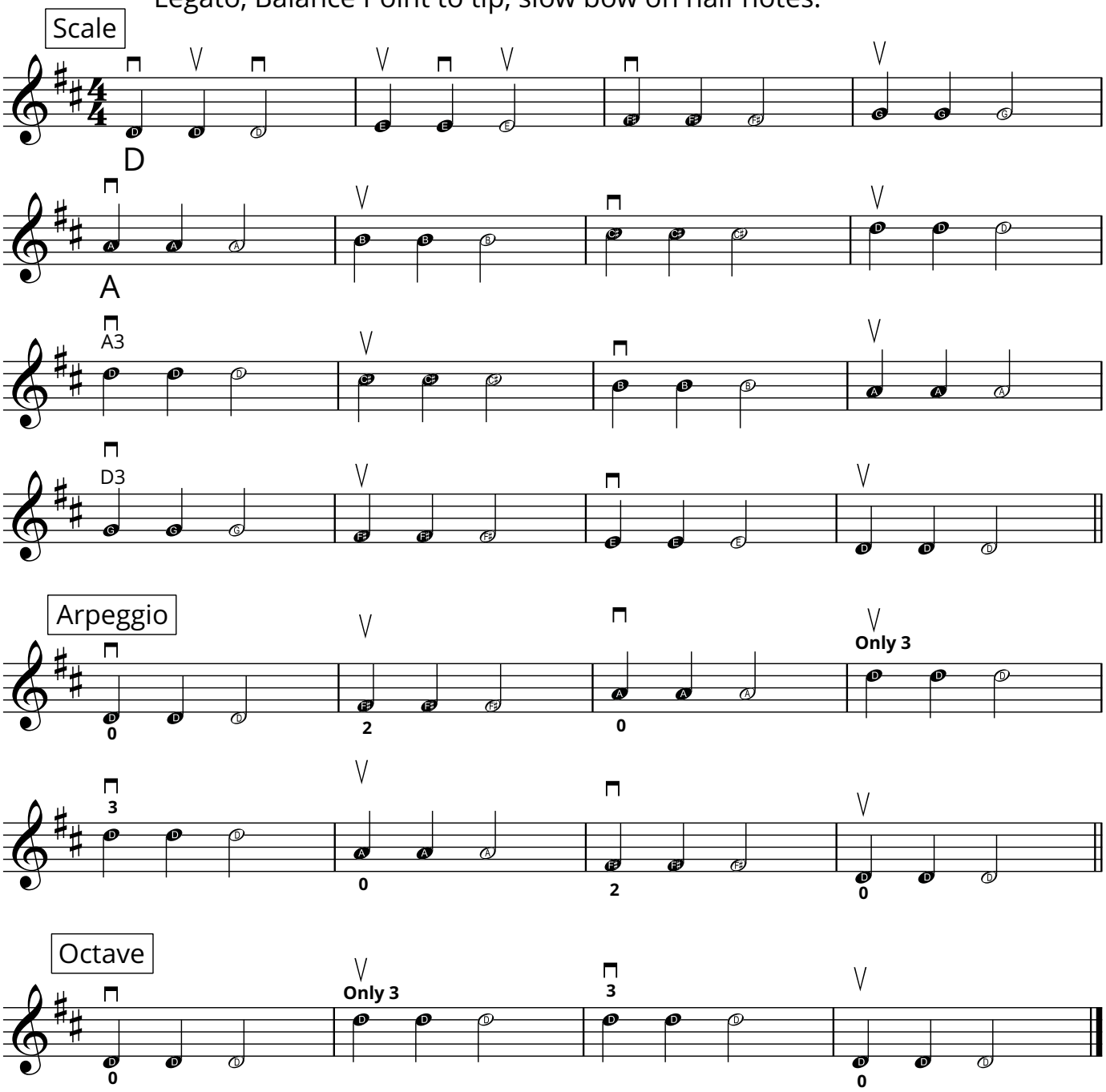

©2016 ViolinPractice.com

ViolinPractice Method
Level A2.4
Go Tell Aunt Rhody

Scales & Arpeggios

A Major

"EveryBody Down, Up"
16th notes détaché, 8th notes martelé, at middle or Balance Point

Scale

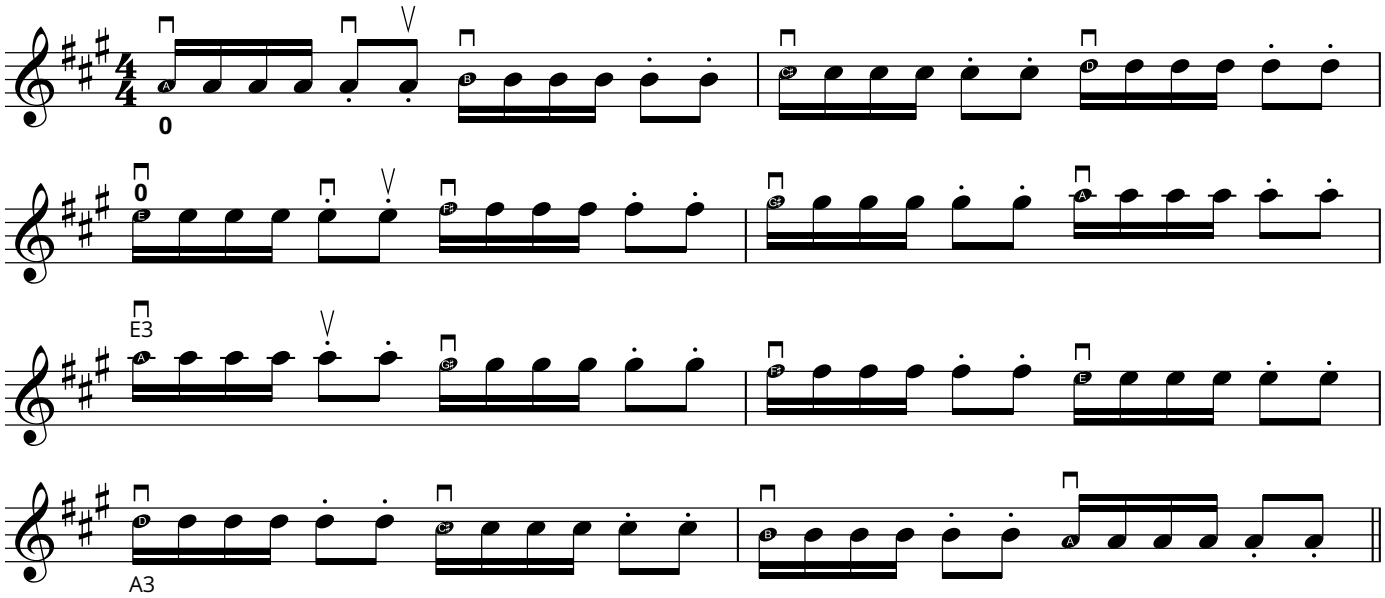

Major Arpeggio

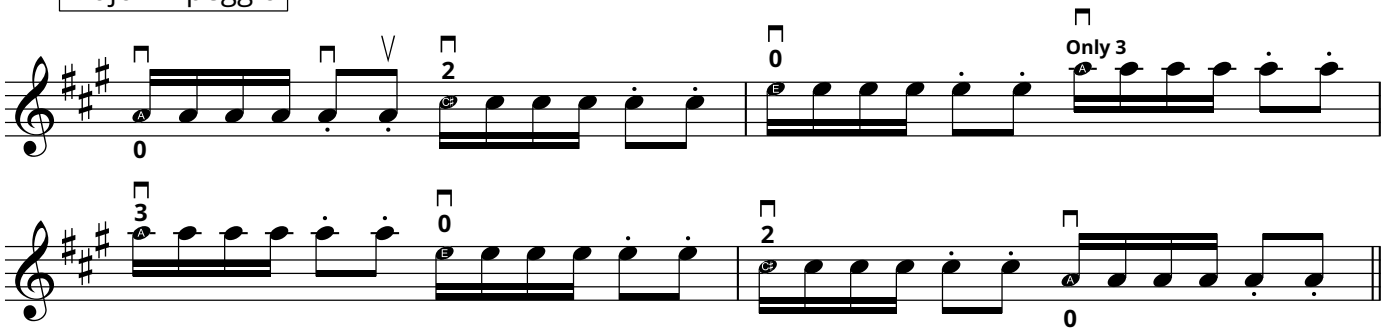

Octave

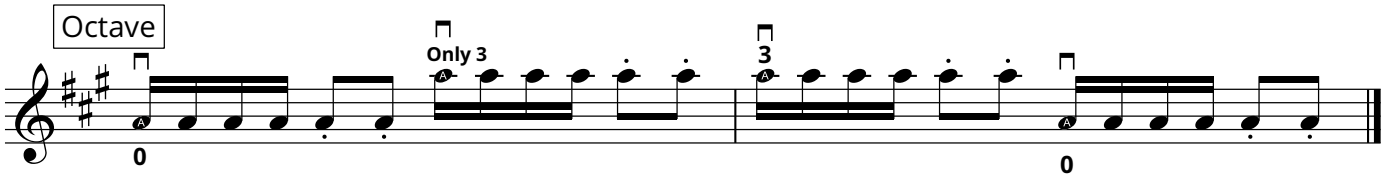

©2016 ViolinPractice.com

ViolinPractice Method
Level A2.4
Go Tell Aunt Rhody

Scales and Arpeggios

D Major

Legato from the Balance Point

Scale

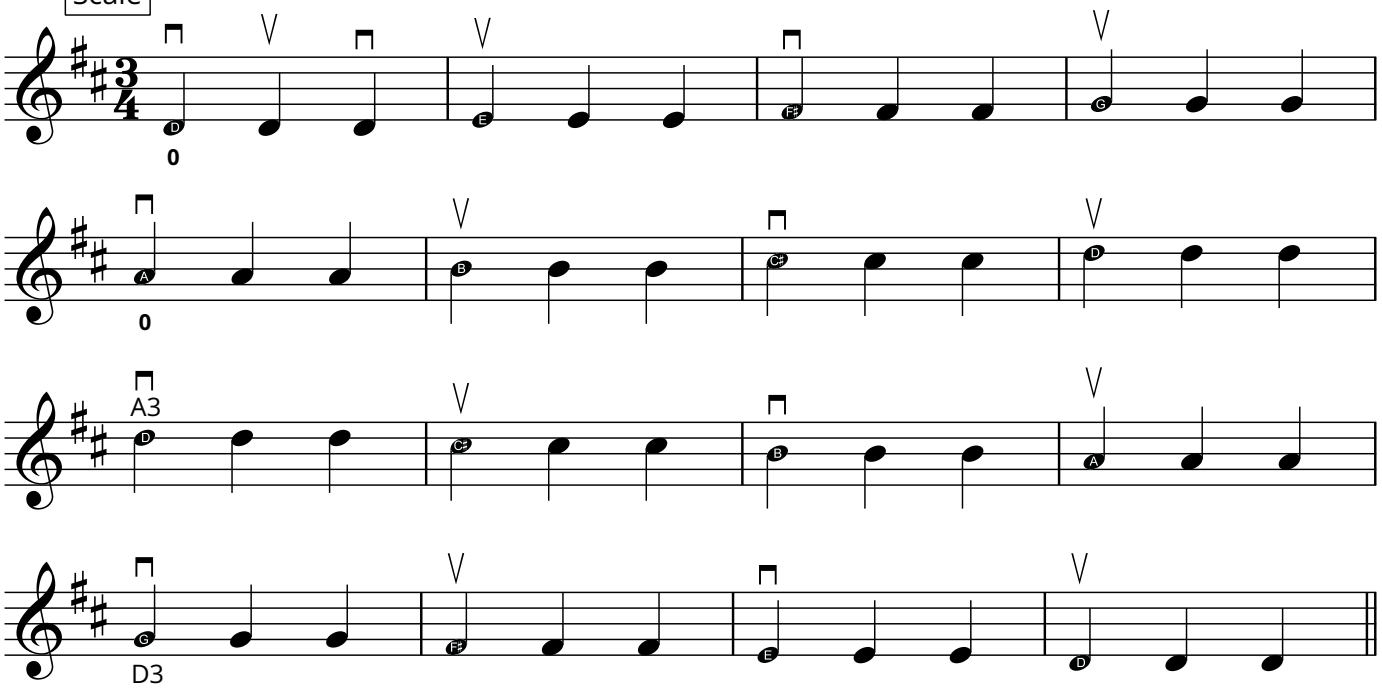

Major Arpeggio

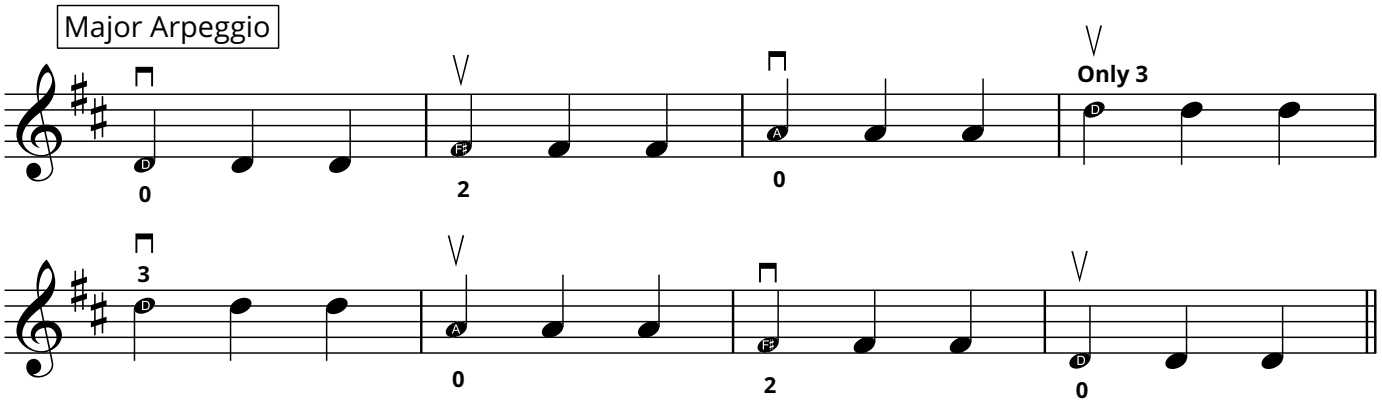

Octave

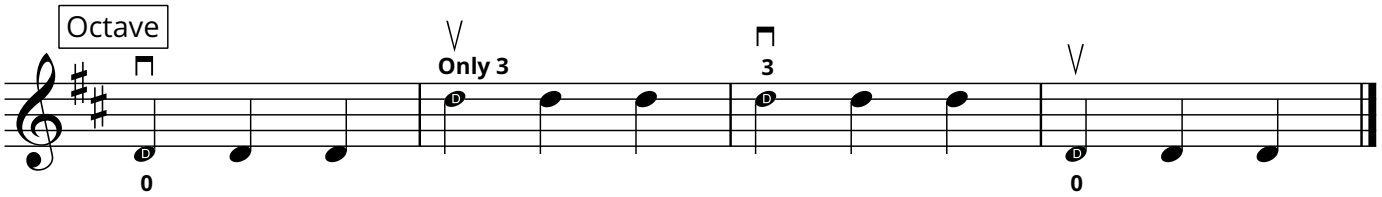

©2016 ViolinPractice.com

ViolinPractice Method
Level A2.5

Scales & Arpeggios

A Major

"Mississippi is a River"
16th notes détaché, at middle or Balance Point

Scale

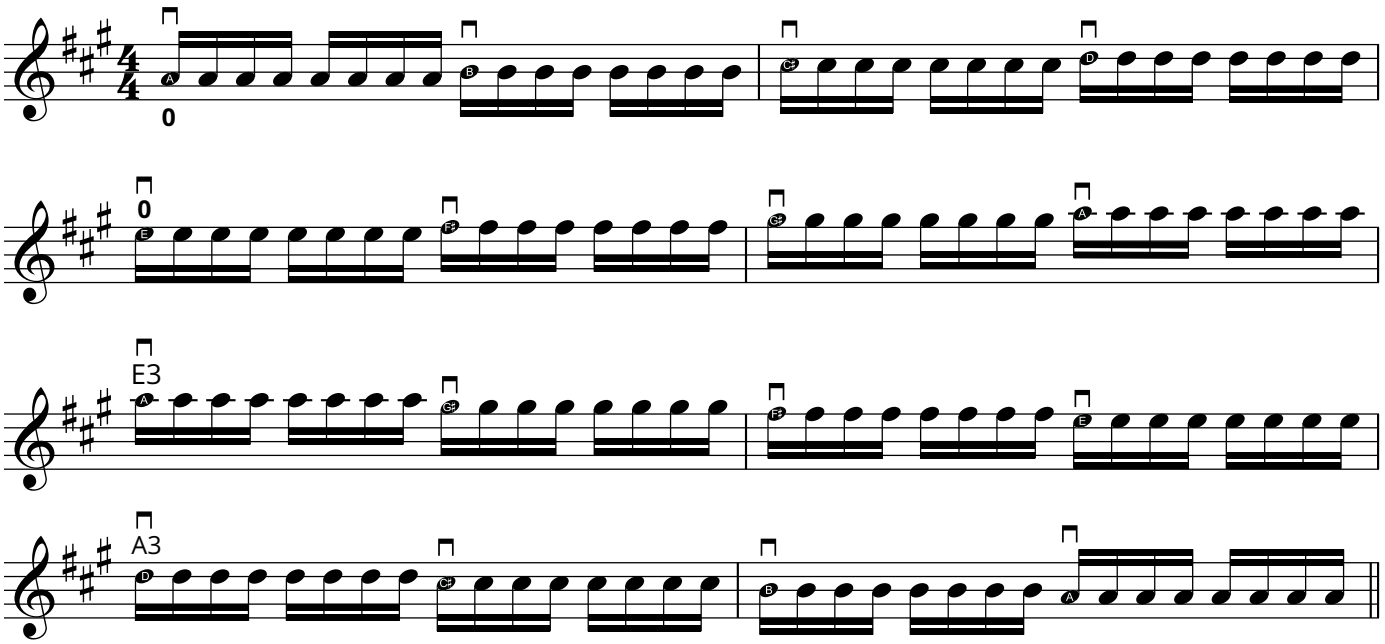

Major Arpeggio

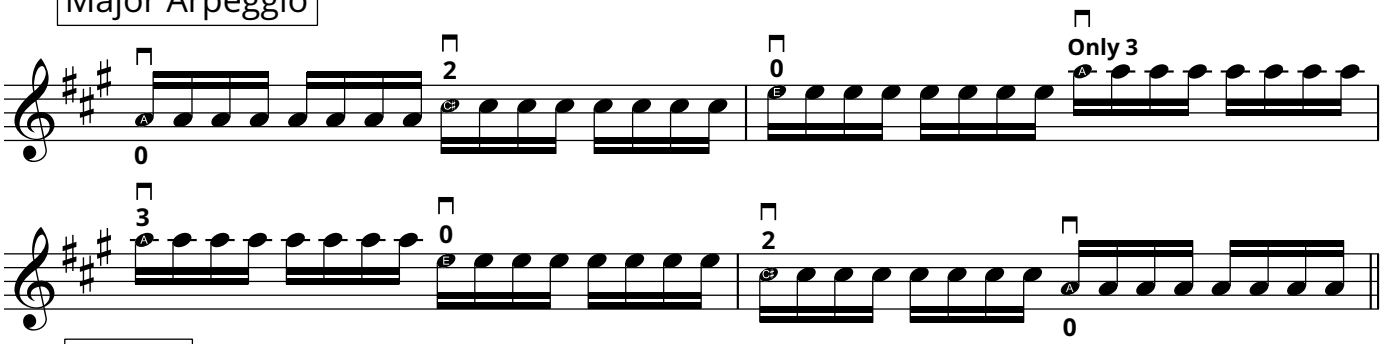

Octave

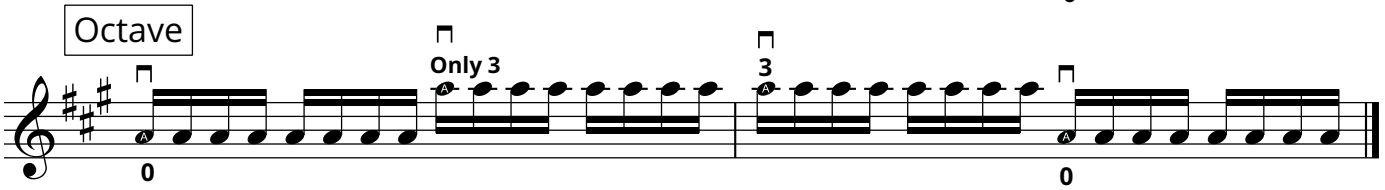

©2016 ViolinPractice.com

ViolinPractice Method
Level A2.5
French Folk Song

Scales and Arpeggios

D Major

Legato from the Balance Point

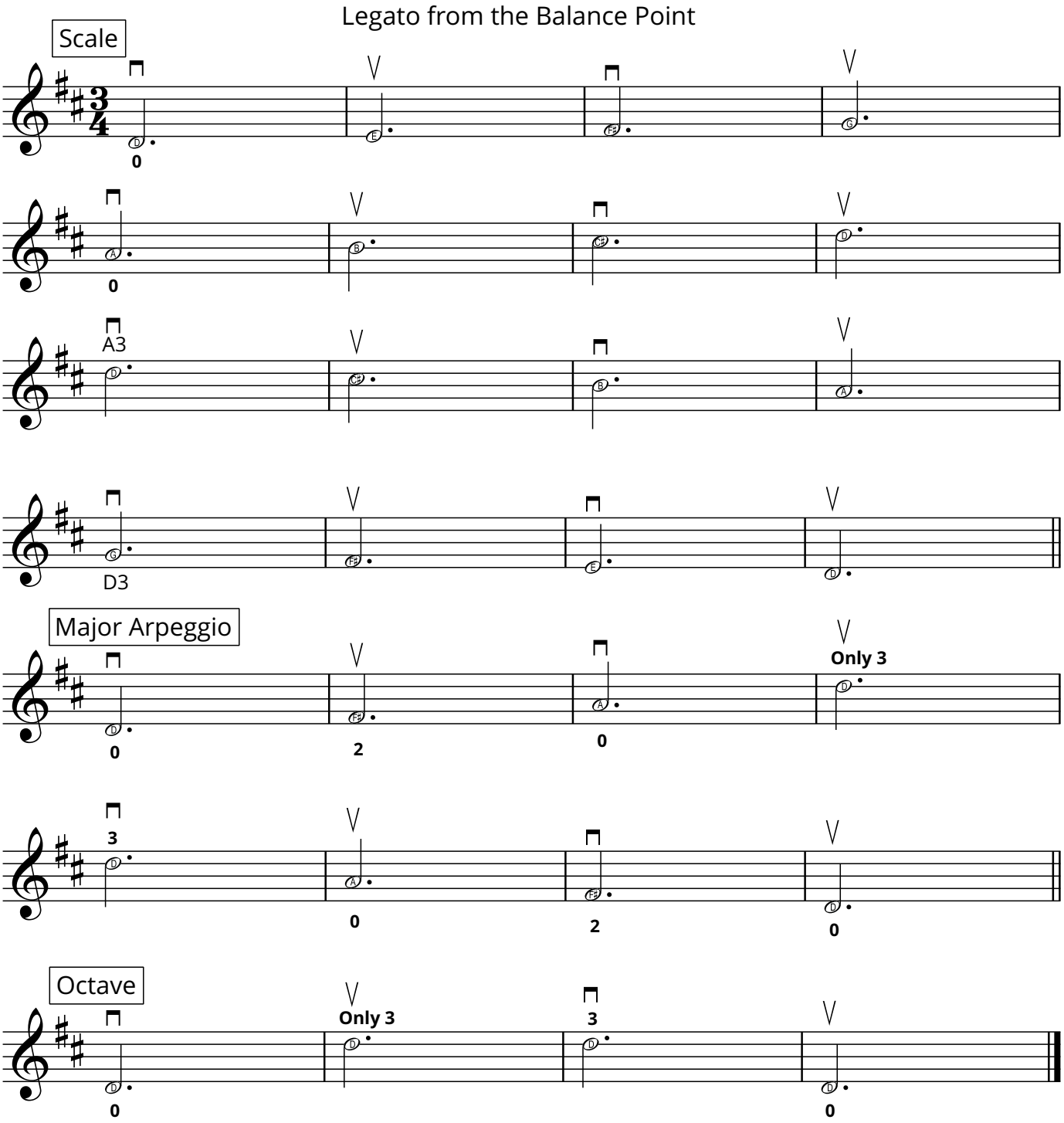

Link to Guided Practice Video - http://www.violinpractice.com/Video/A2Scales

©2016 ViolinPractice.com

ViolinPractice Method
Level A2.6
Boil Them Cabbage Down:
Mississippi Variation

Scales & Arpeggios

A Major

"Tiri-Ti, Tiri-Ti"

16th notes détaché, 8th notes martelé, at middle or Balance Point

Scale

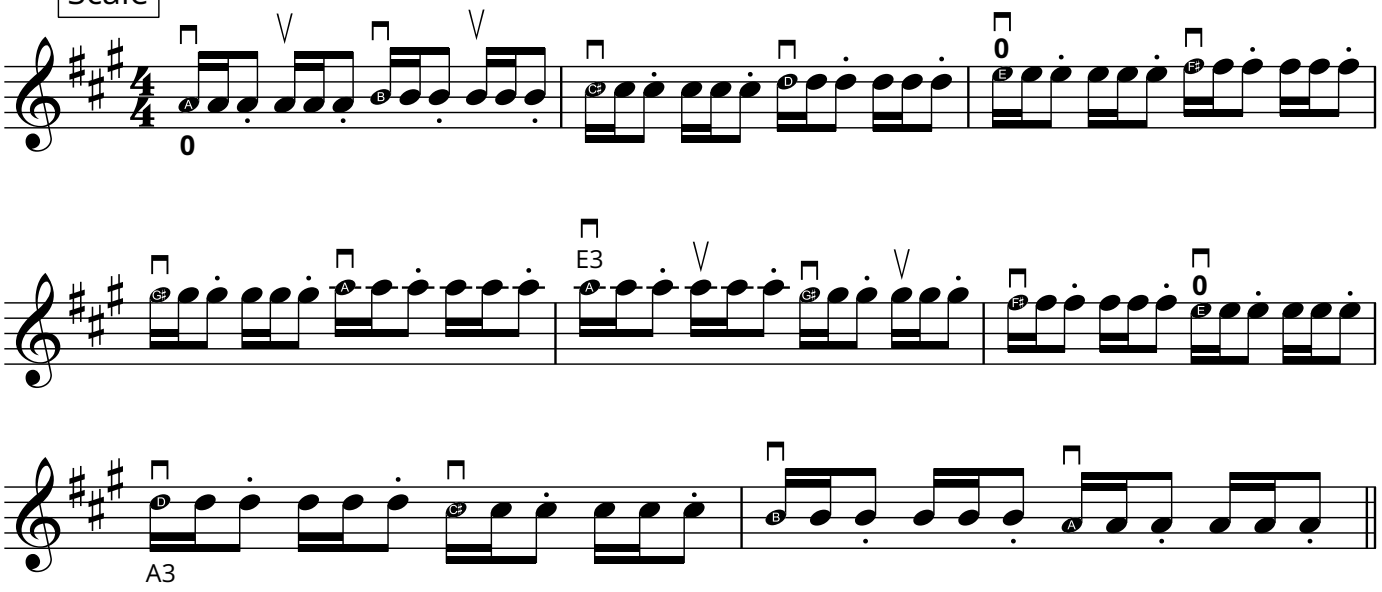

Major Arpeggio

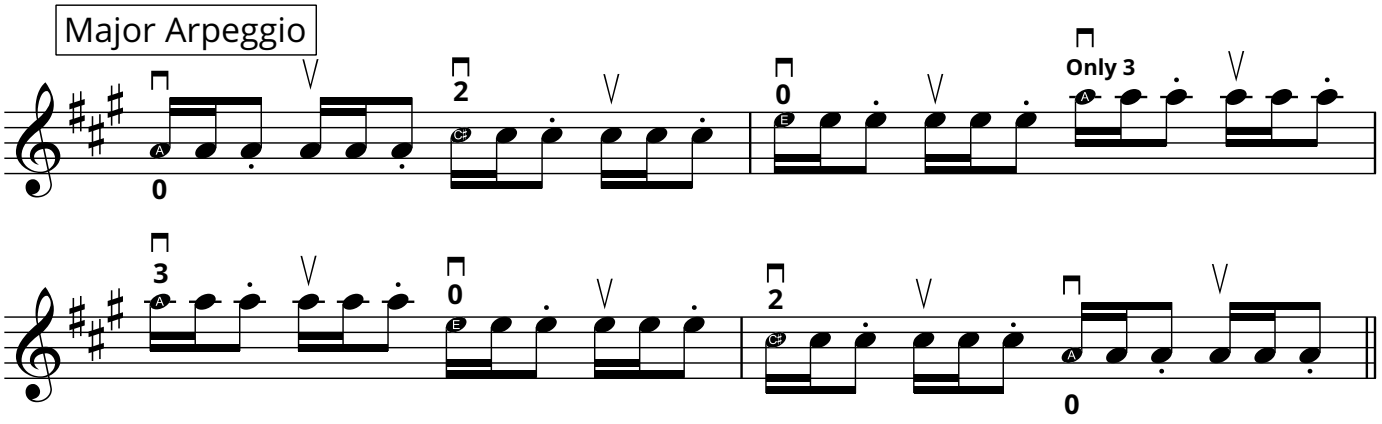

Octave

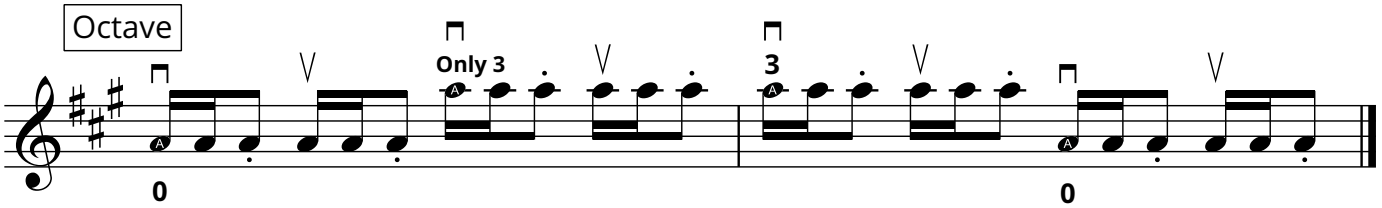

©2016 ViolinPractice.com

ViolinPractice Method
Level A2.6
Boil Them Cabbage Down:
Mississippi Variation

Scales & Arpeggios

D Major

Lower Half Martelé; tap 1st finger on the bow (or do Pinky Push Up) during rests.

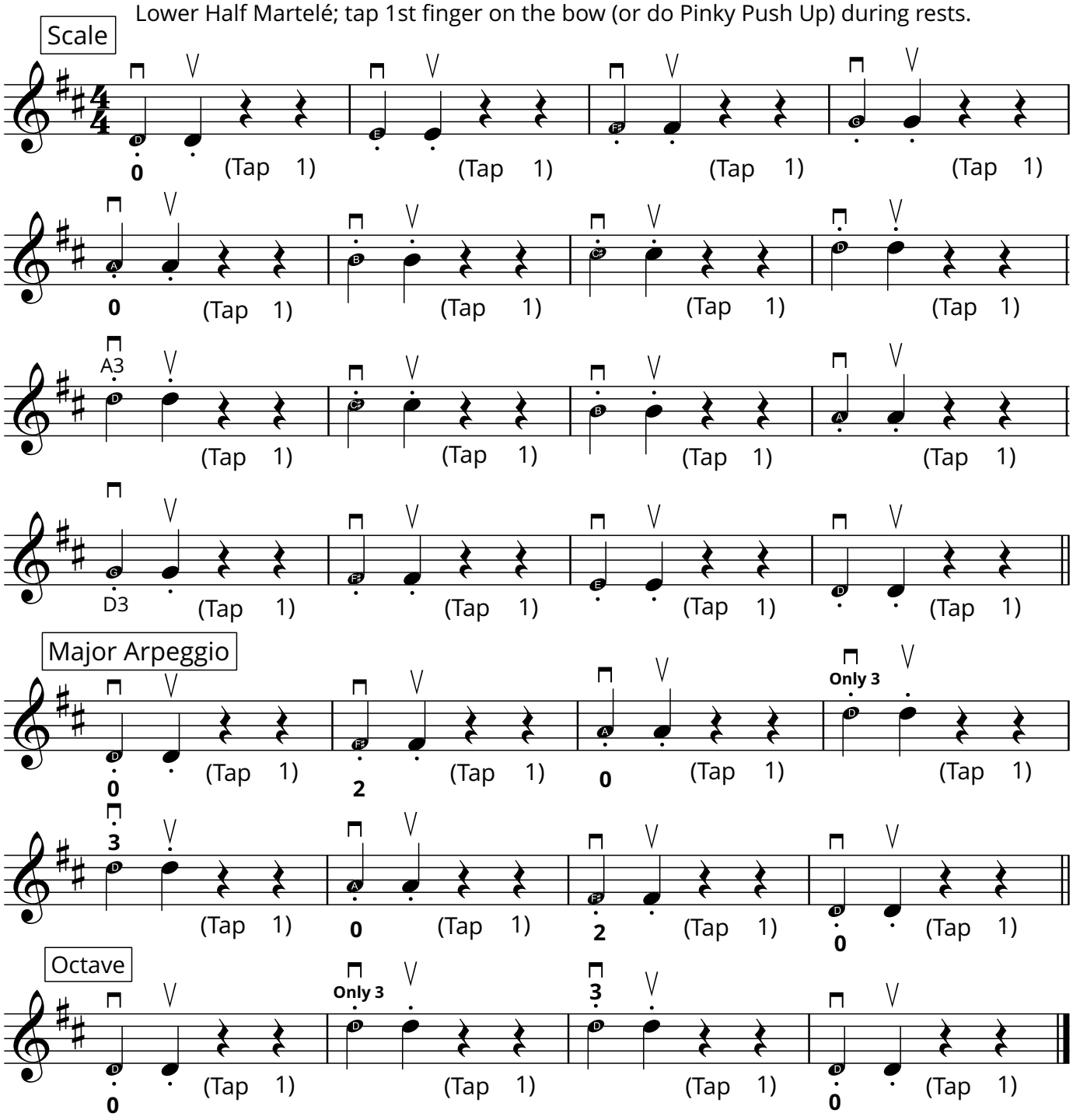

©2016 ViolinPractice.com

ViolinPractice Method
Level A2.7
Clocks

Scales & Arpeggios

A Major

Scale

Balance Point, détaché

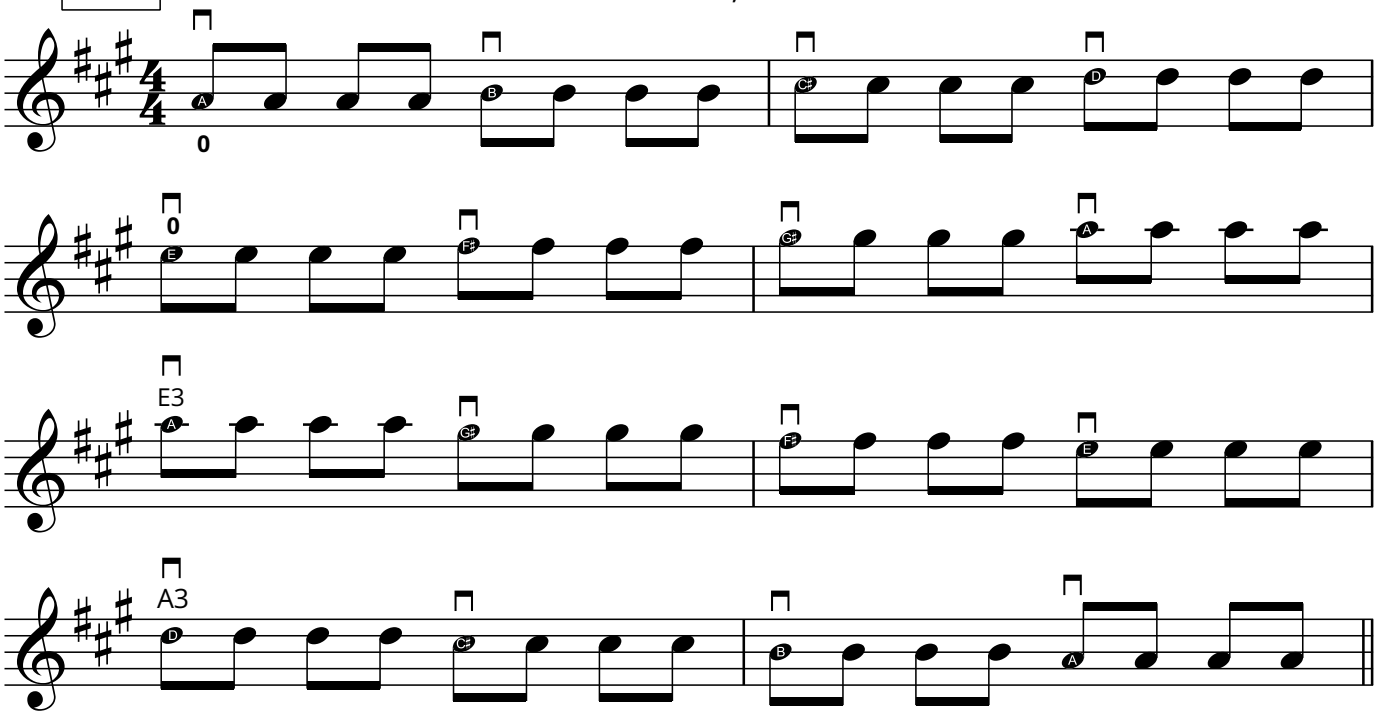

Major Arpeggio

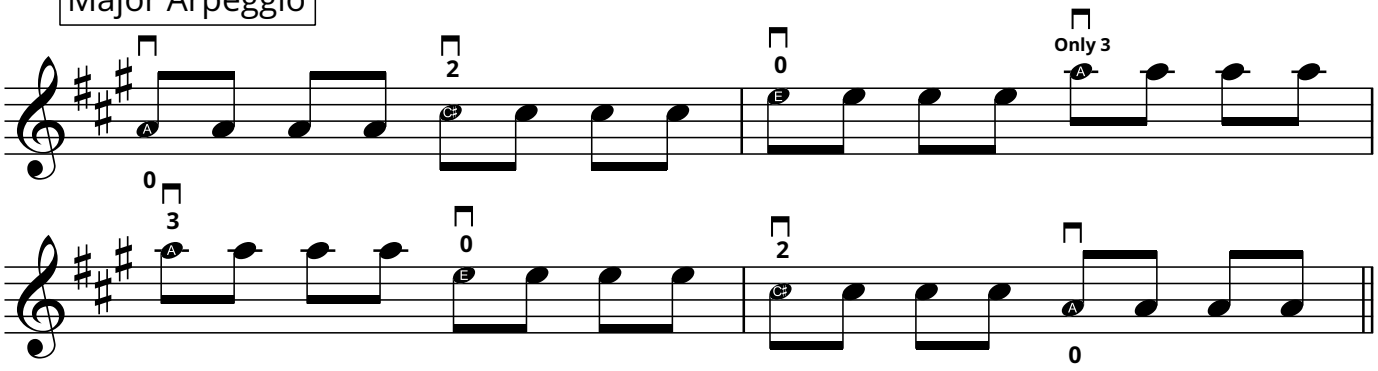

Octave

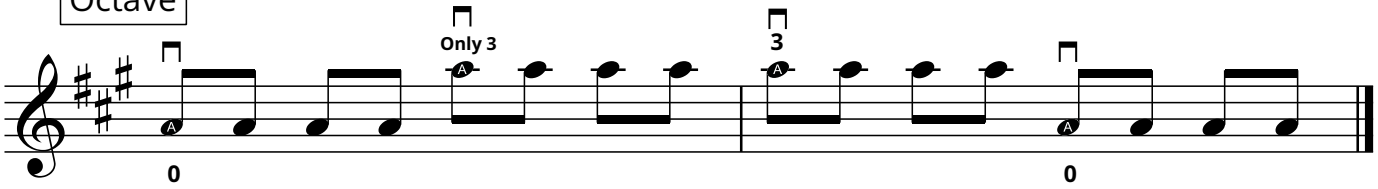

©2016 ViolinPractice.com

ViolinPractice Method
Level A2.7
Clocks

Scales & Arpeggios

D Major

Ta-a (half notes) = Whole Bow; Ta (quarter notes) = 1/2 bow martelé

Scale

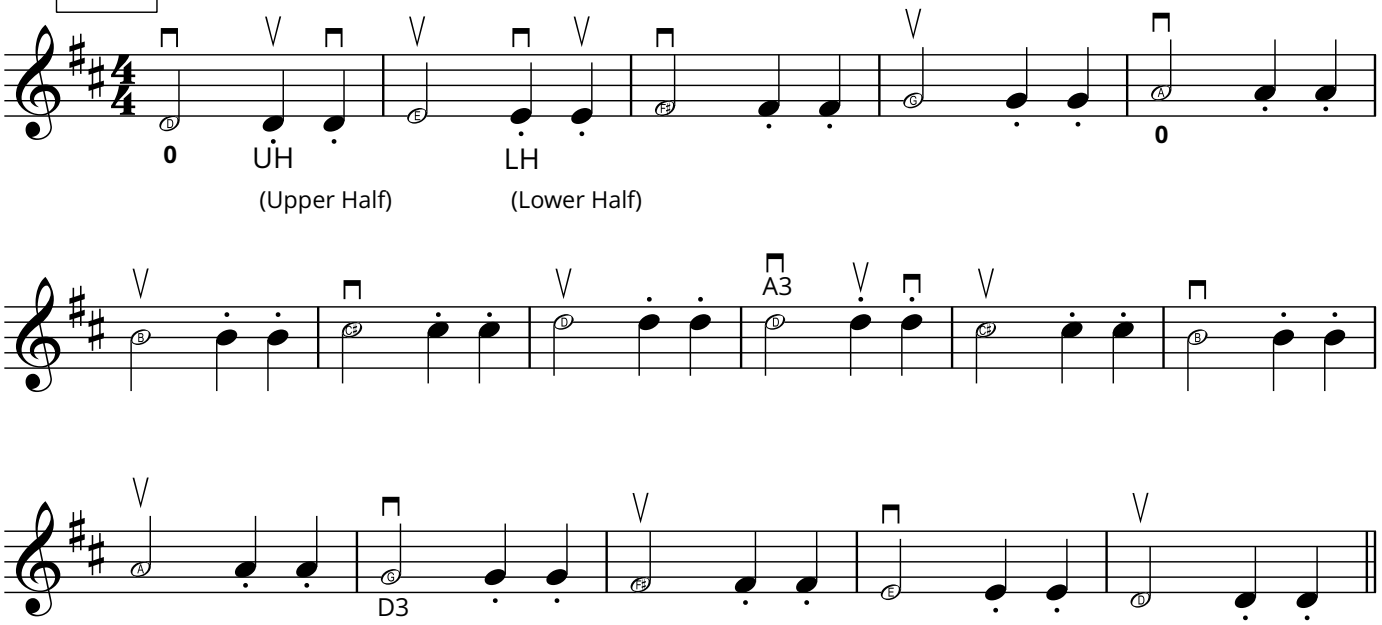

Arpeggio

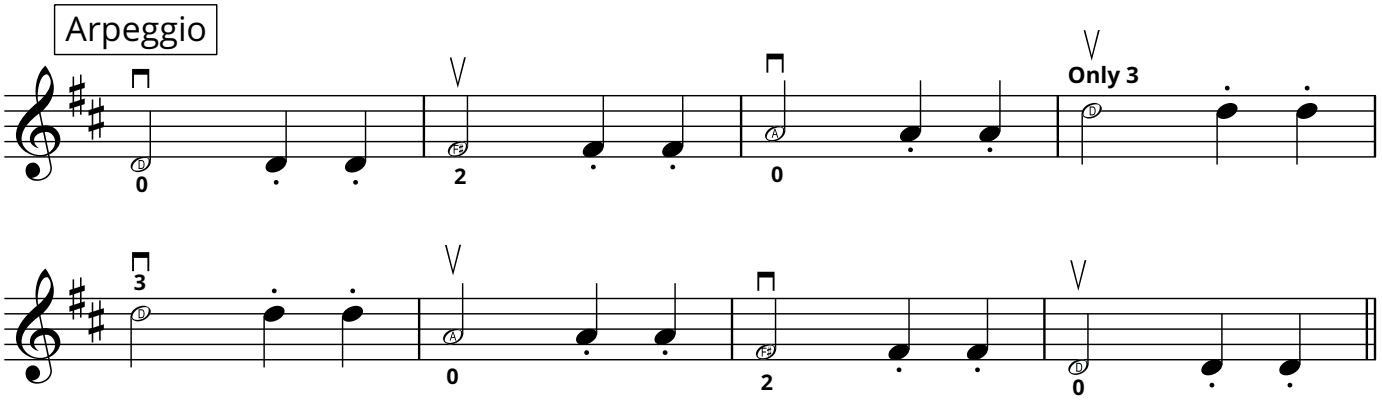

Octave

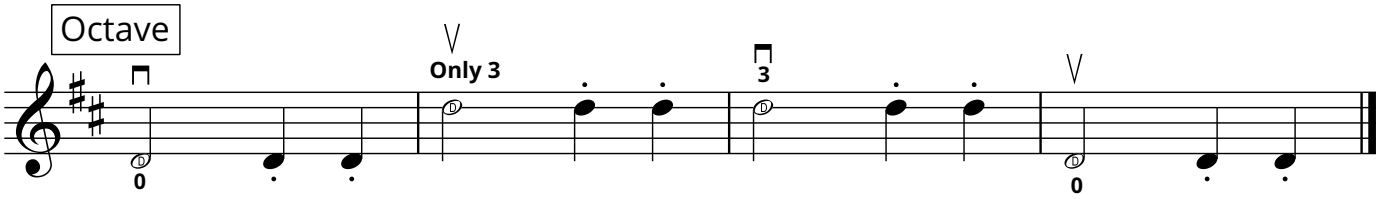

©2016 ViolinPractice.com

ViolinPractice Method
Level A2.8

Scales & Arpeggios

A Major

Ta-a (half notes) = Whole Bow; Ta (quarter notes) = 1/2 bow; All legato

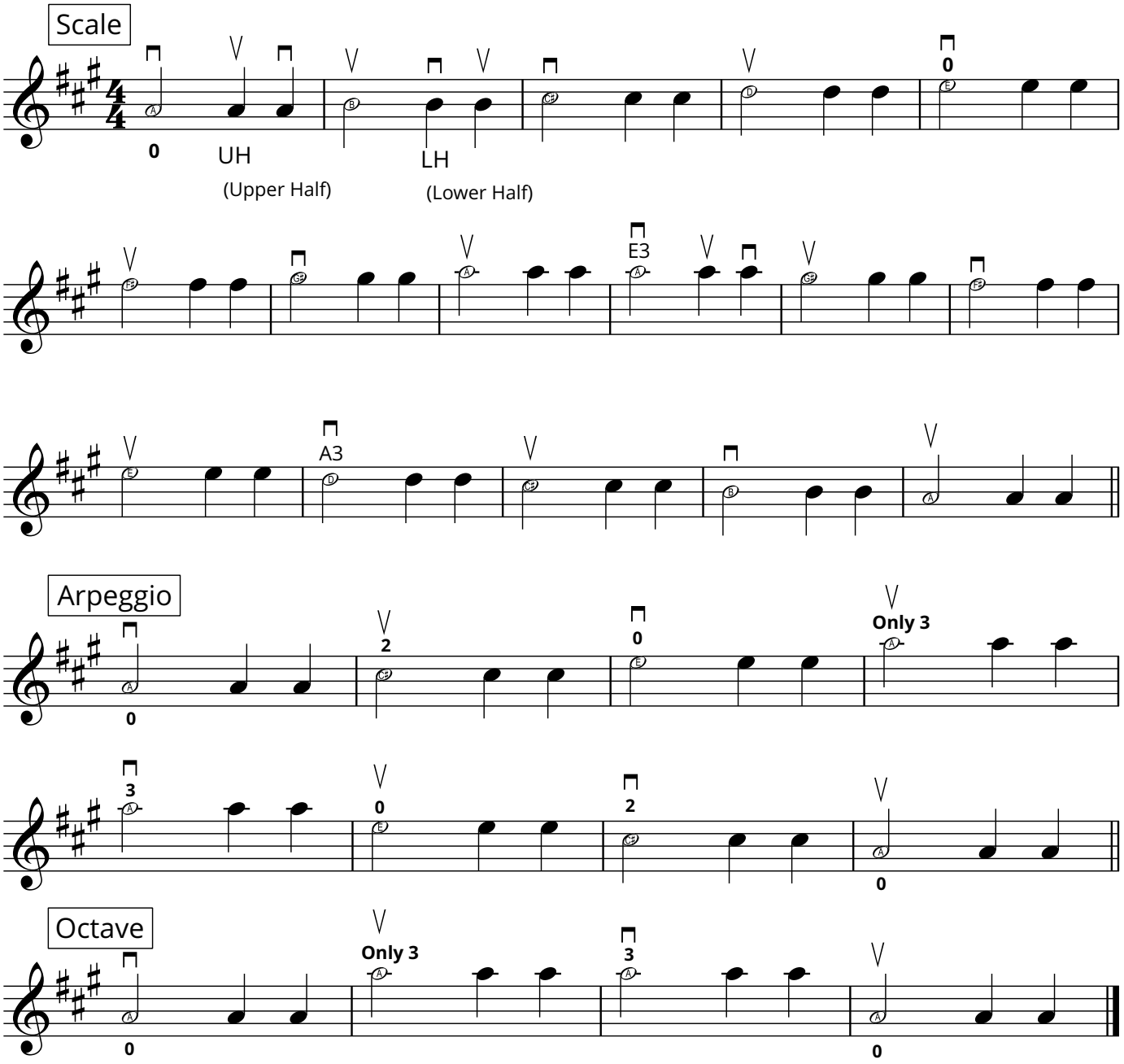

©2016 ViolinPractice.com

ViolinPractice Method
Level A2.8 (Prep)

Scales & Arpeggios

A Major

Ta-a (half notes) = Whole Bow; Ta (quarter notes) = 1/2 bow martelé

Scale

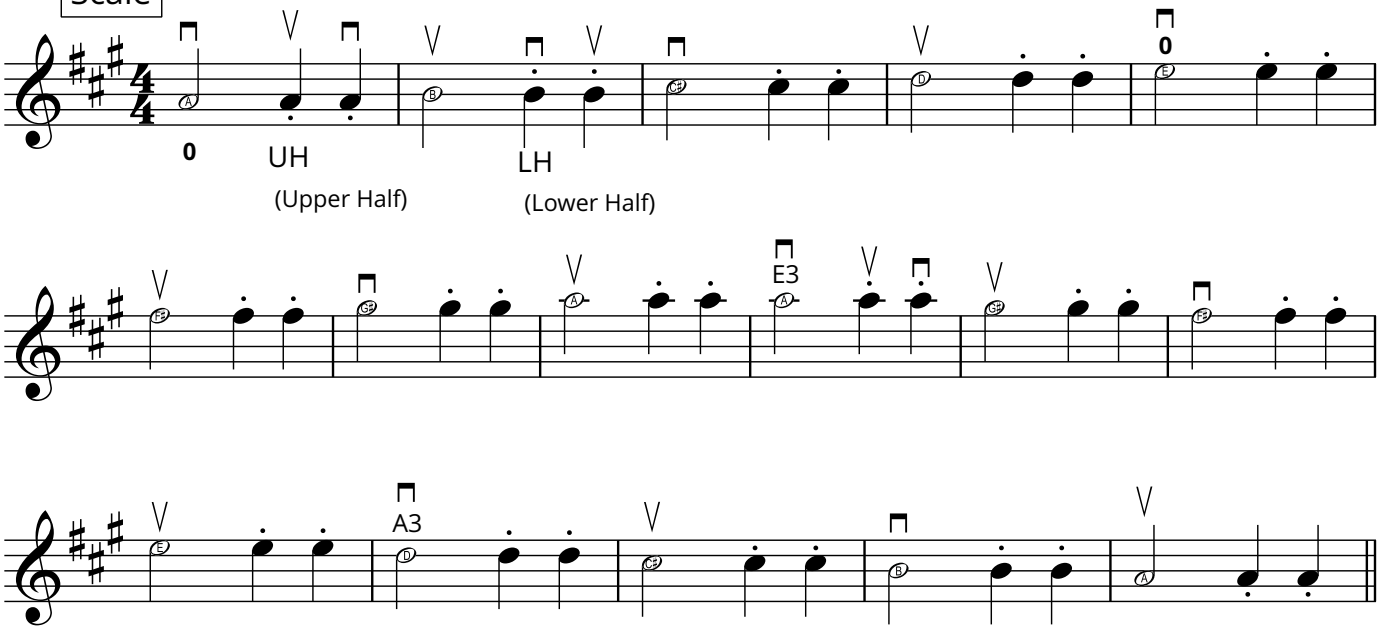

Arpeggio

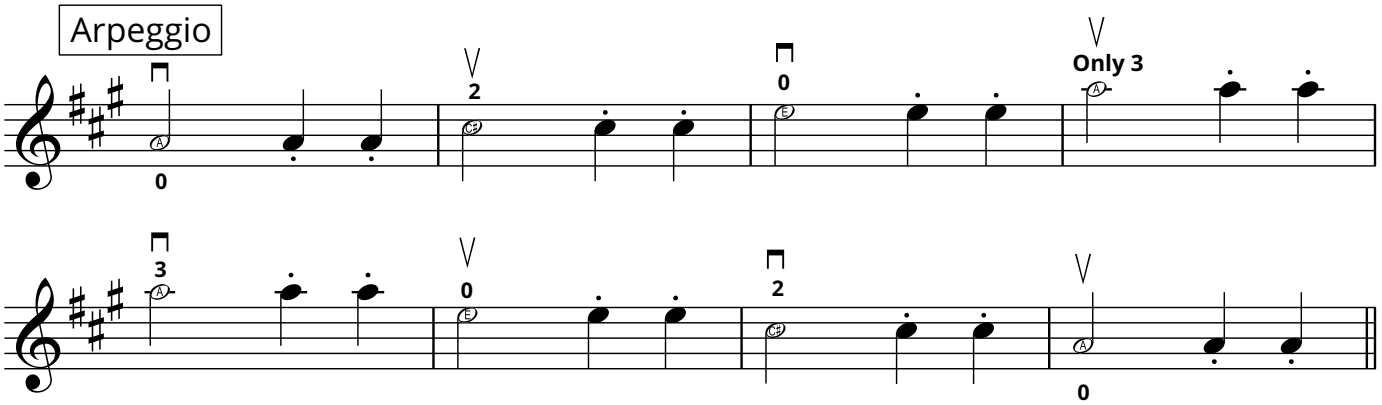

Octave

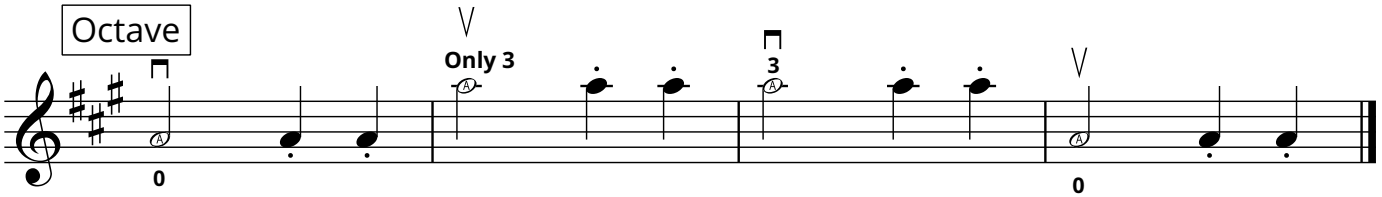

©2016 ViolinPractice.com

ViolinPractice Method
Level A2.8
Leap Frog

Scales & Arpeggios

D Major

Balance Point, détaché

Scale

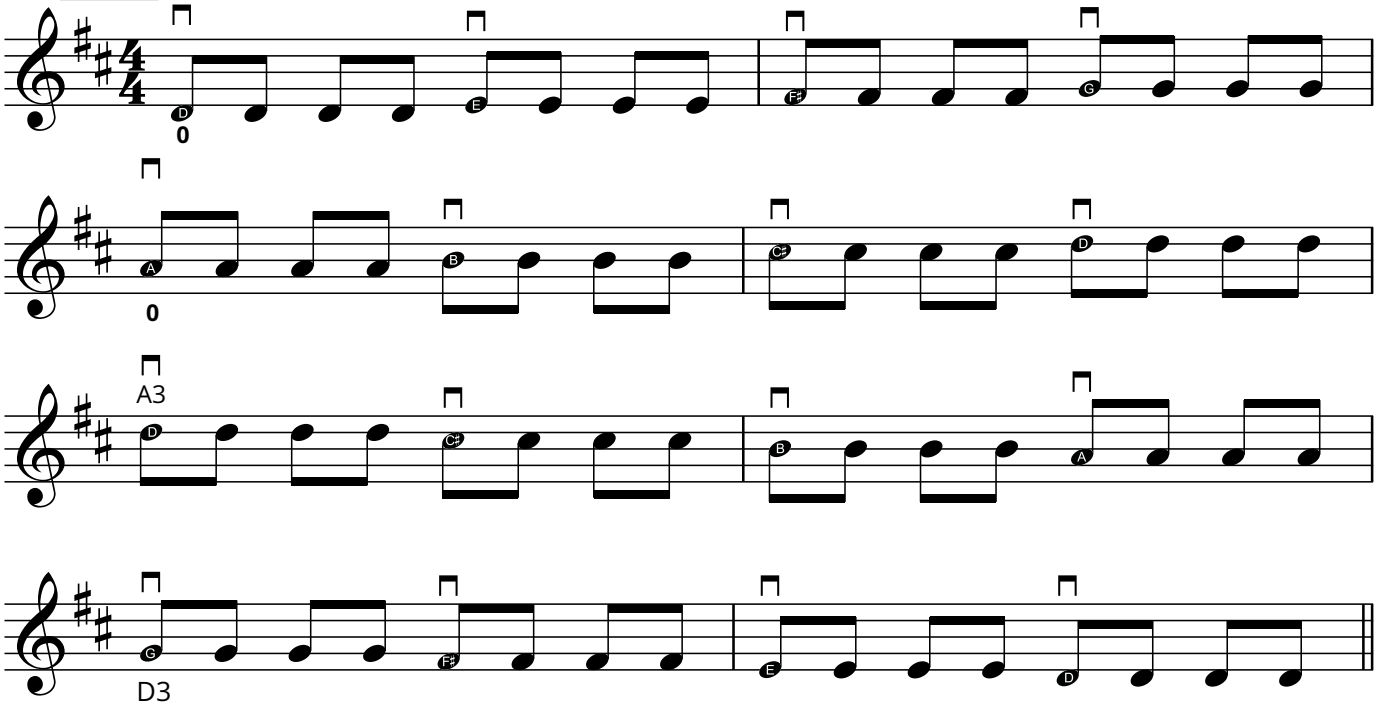

Major Arpeggio

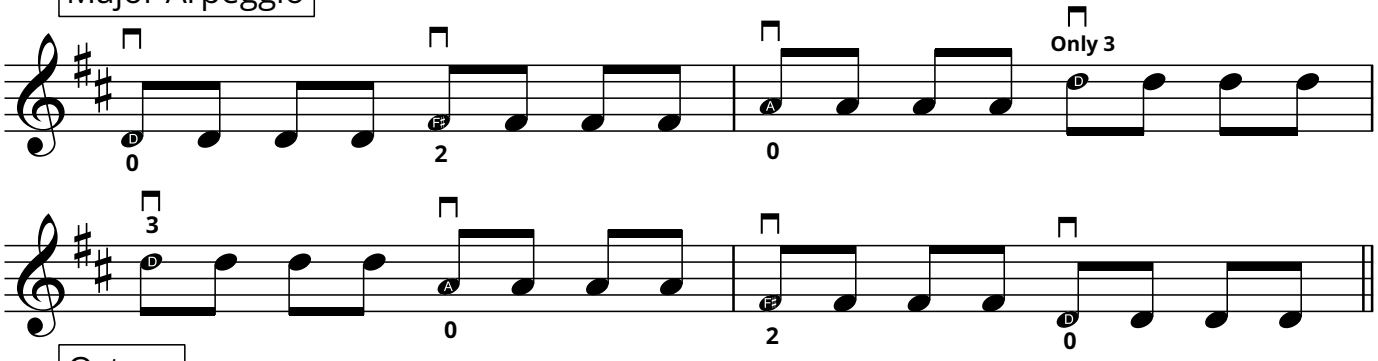

Octave

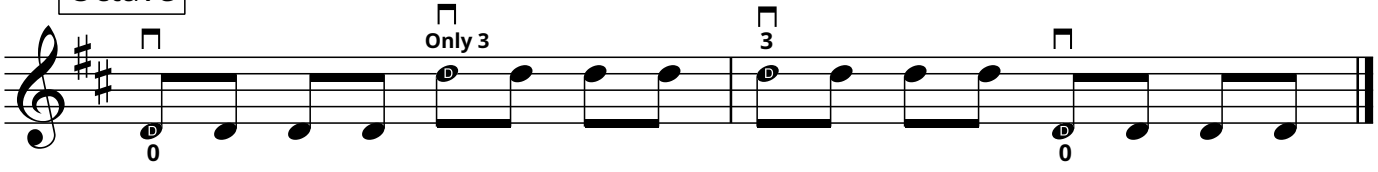

©2016 ViolinPractice.com

ViolinPractice Method
Level A2.9
Long, Long Ago

Scales & Arpeggios

A Major

Hooked Bows. 1/2 bow on each note, martelé. LH = Lower Half; UH - Upper Half.

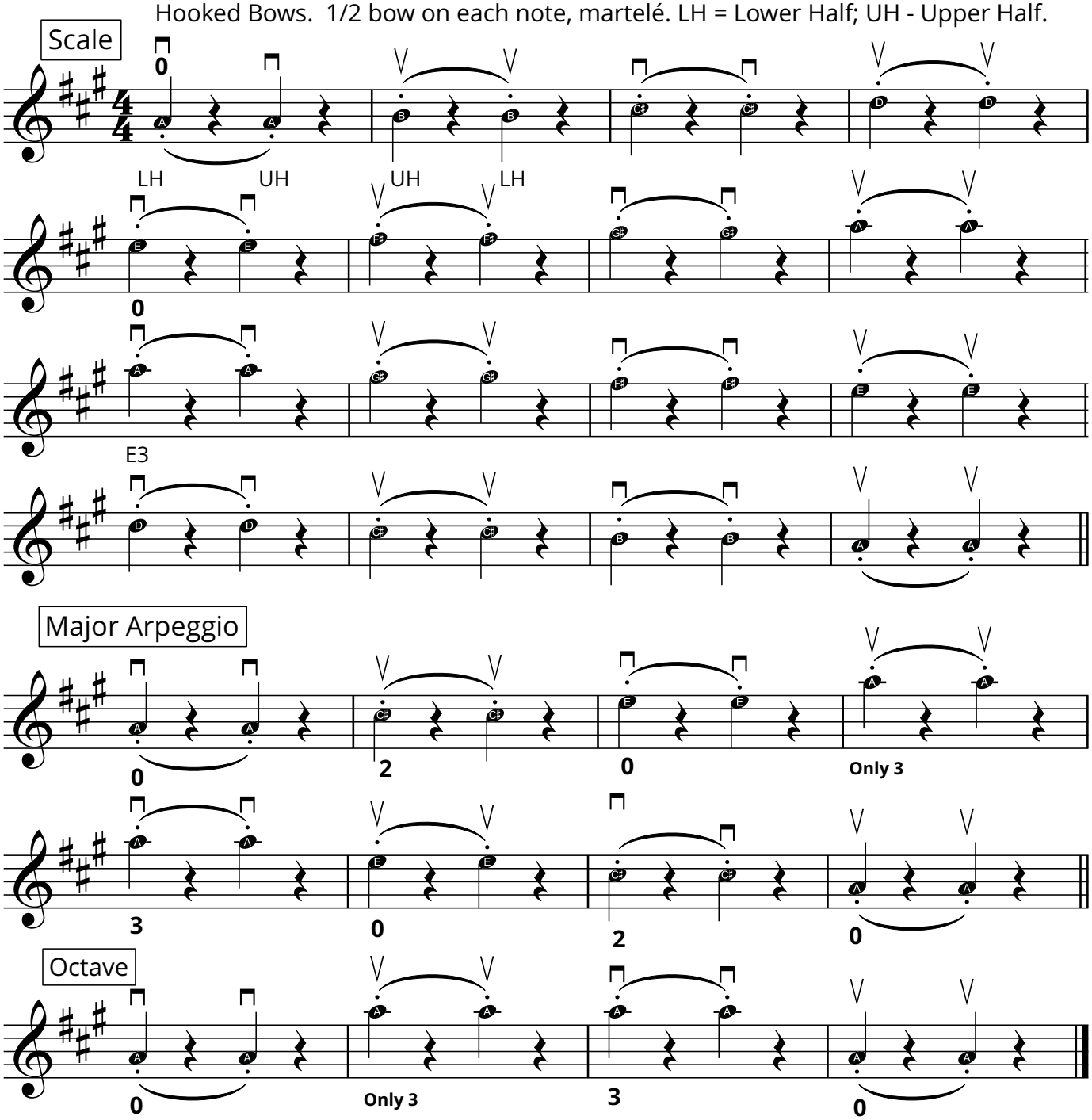

©2016 ViolinPractice.com

ViolinPractice Method
Level A2.9
Long, Long Ago

Scales and Arpeggios

D Major

Legato from the Balance Point. Play faster than at Level A2.3

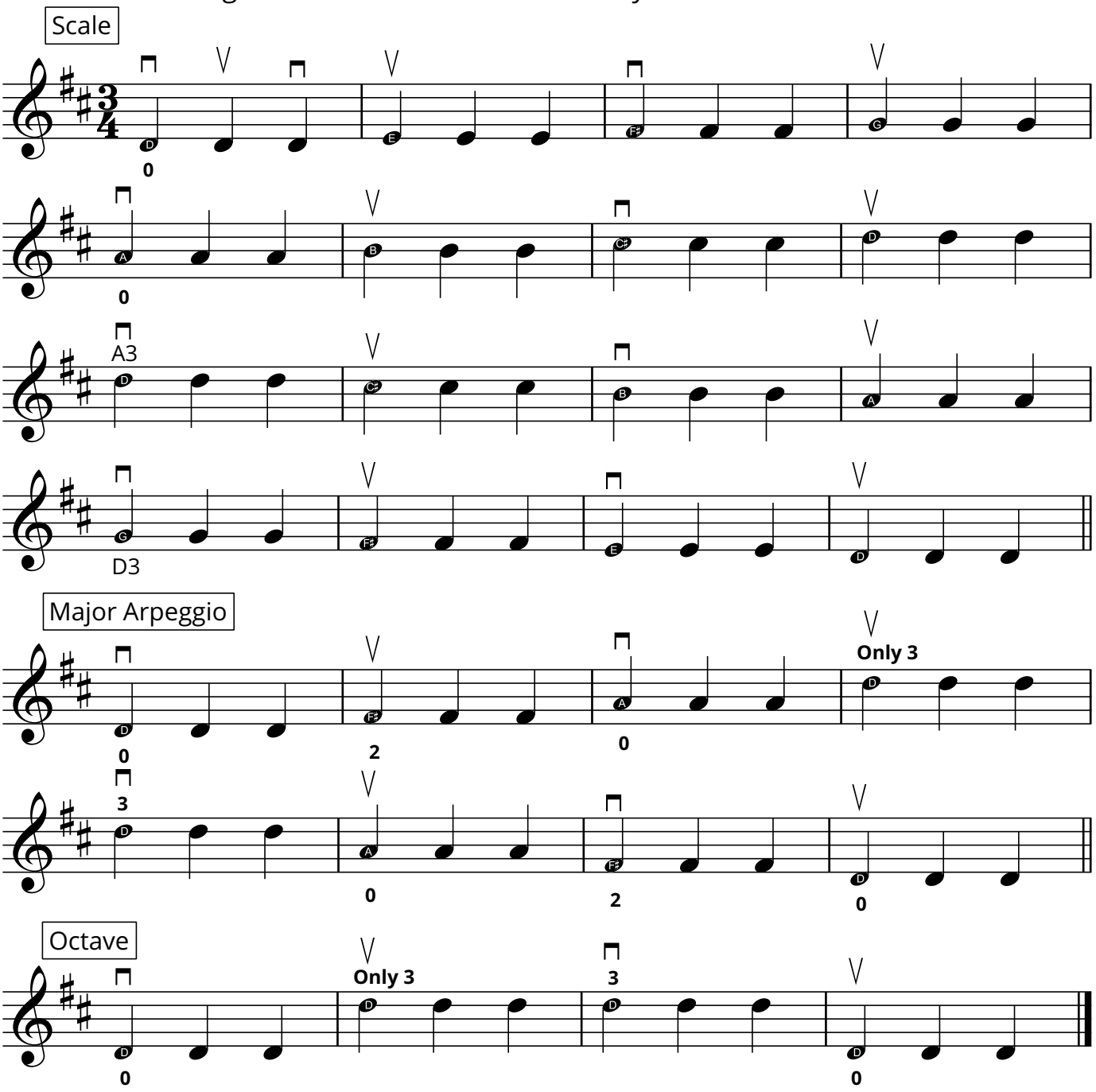

©2016 ViolinPractice.com

ViolinPractice Method
Level A2.10
The Ground Is All Frozen

Scales & Arpeggios

A Major

1. Legato, Whole Bows, with a beautiful sound
2. "Fuzz Tones" - Fingers so light (like harmonics) that it sounds fuzzy!

Scale

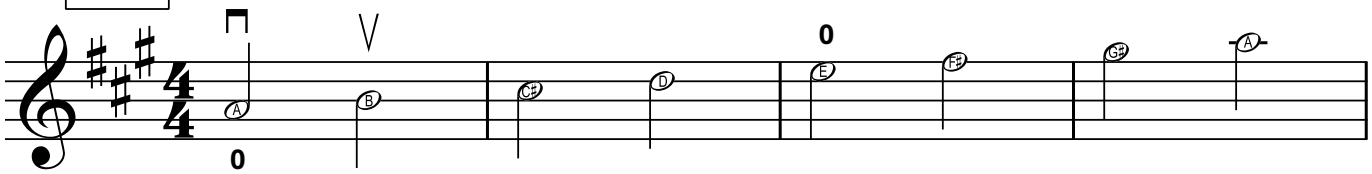

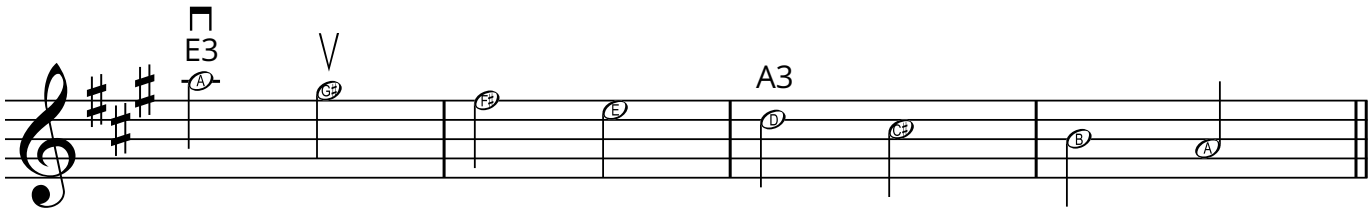

Major Arpeggio

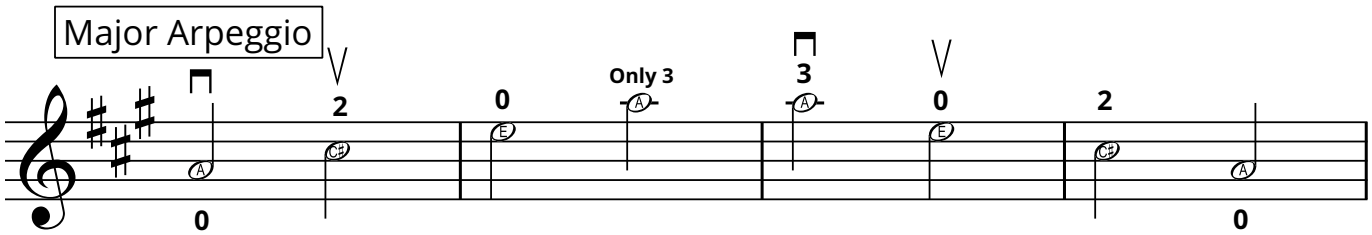

Octave

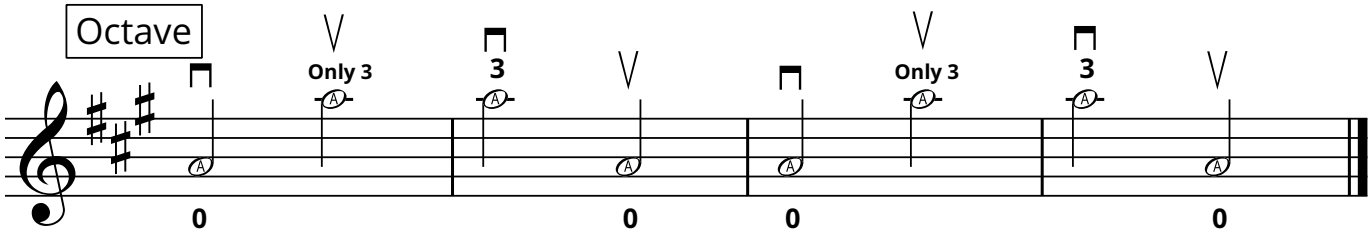

©2016 ViolinPractice.com

ViolinPractice Method
Level A2.10
The Ground Is All Frozen

Scales & Arpeggios

D Major

Doubles and Singles at the Balance Point, détaché

Scale - Doubles

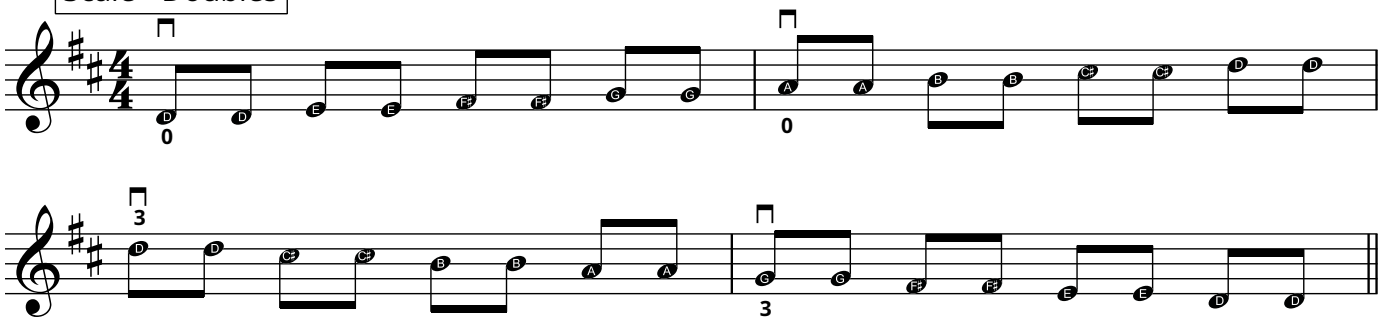

Major Arpeggio

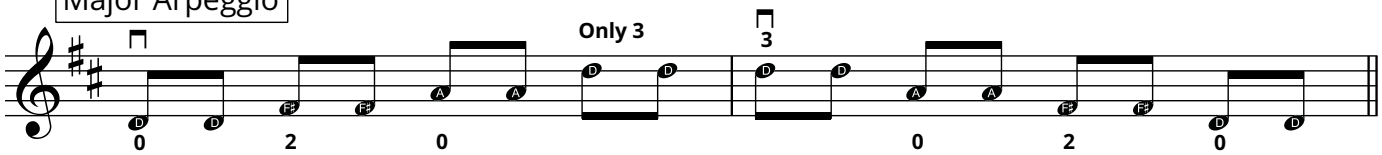

Octave

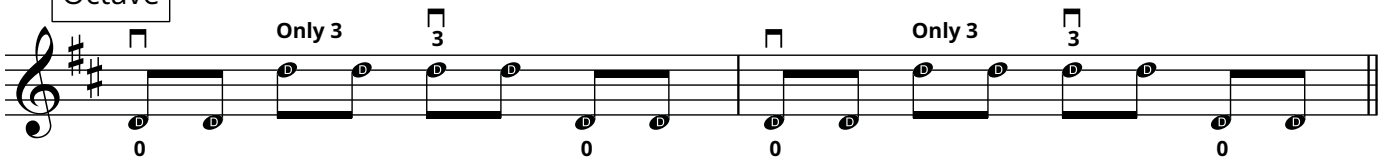

Scale - Singles

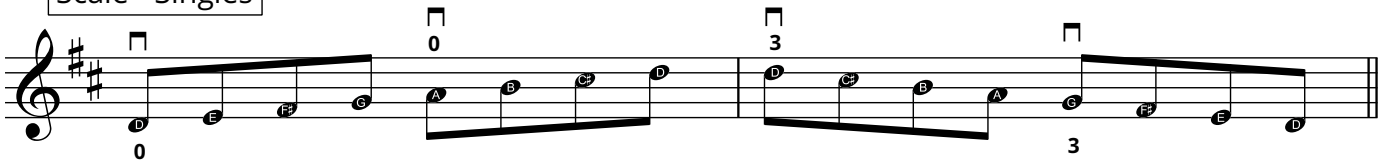

Major Arpeggio

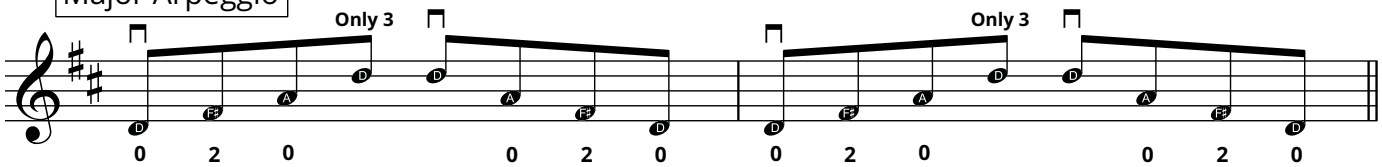

Octave

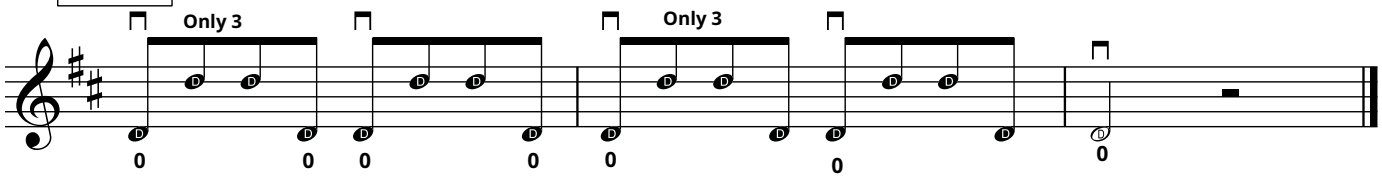

©2016 ViolinPractice.com

ViolinPractice Method
Level A2.11
Can-Can

Scales & Arpeggios

A Major

Doubles and Singles at the Balance Point, détaché

Scale - Doubles

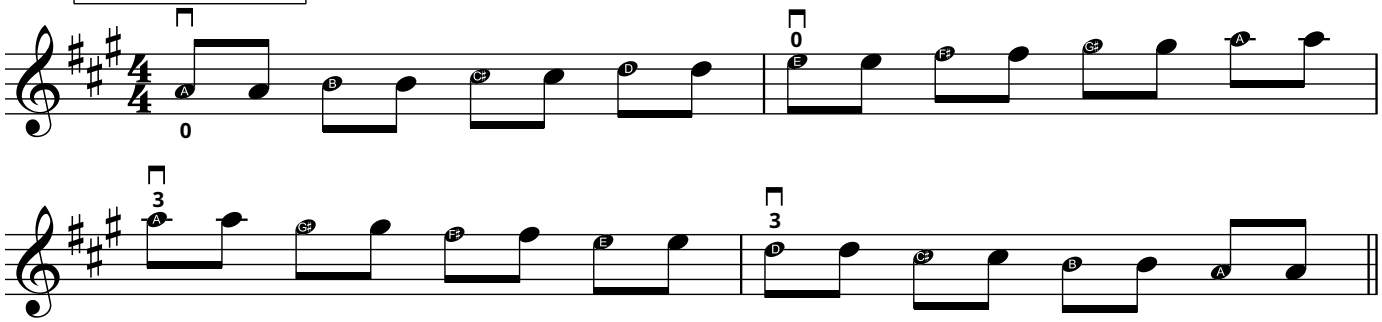

Major Arpeggio

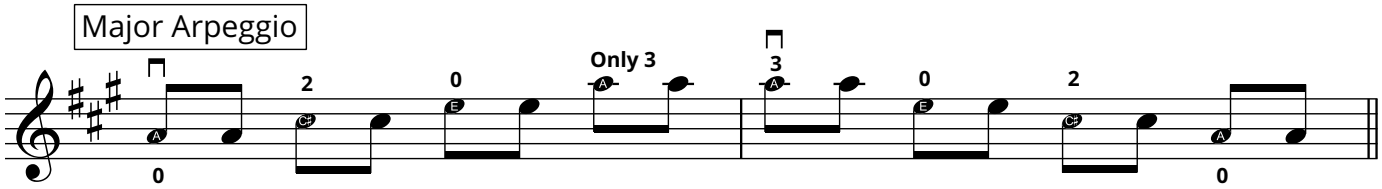

Octave

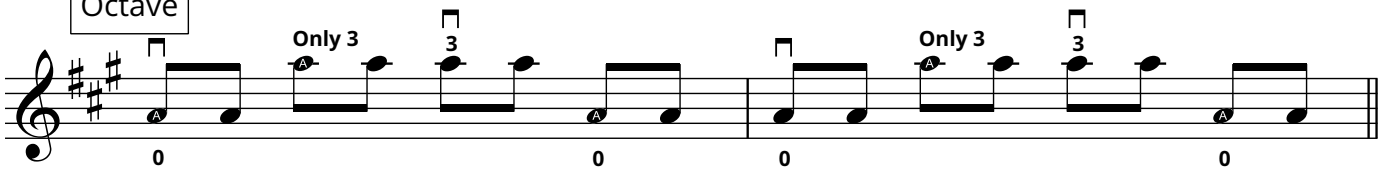

Scale - Singles

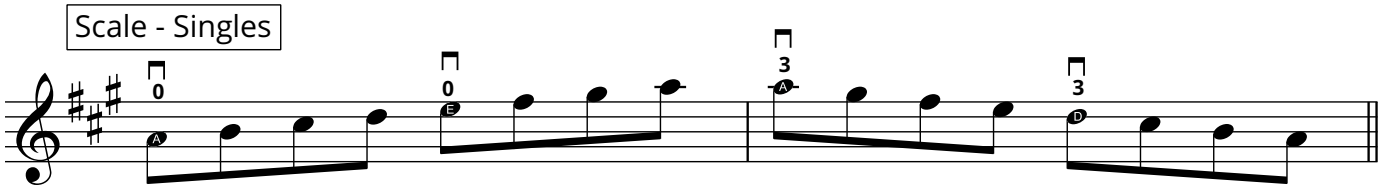

Major Arpeggio

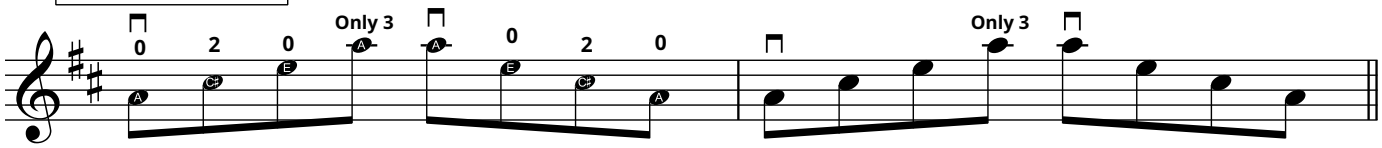

Octave

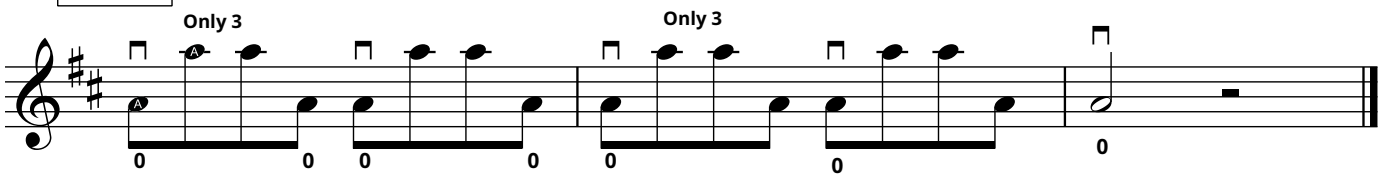

©2016 ViolinPractice.com

ViolinPractice Method
Level A2.11
Can-Can

Scales & Arpeggios

D Major

Two notes per bow martelé/staccato - 1/2 bow on each note.

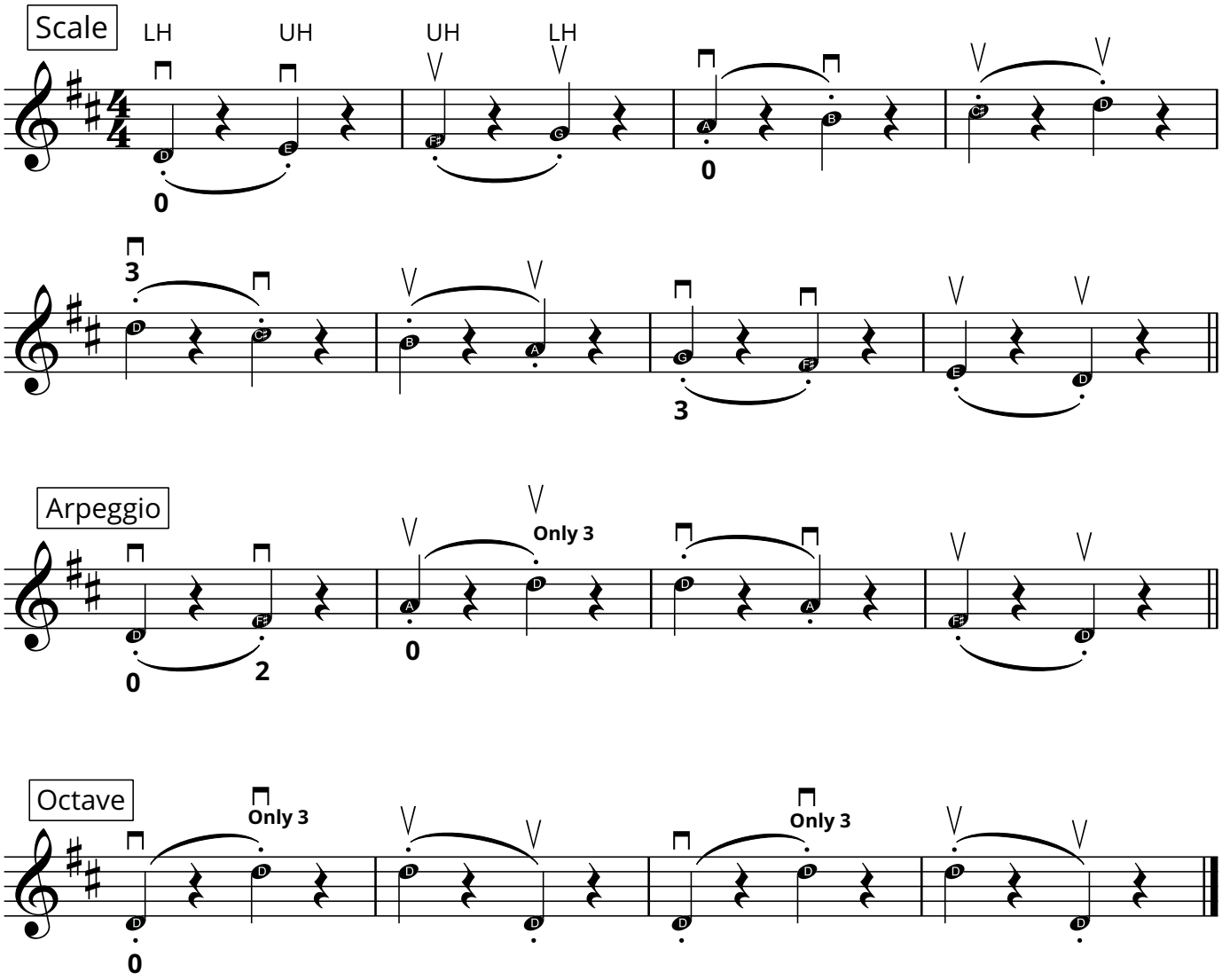

©2016 ViolinPractice.com

Level A2 Review
Scales, Arpeggios & Octaves

Level A2.12

A Major

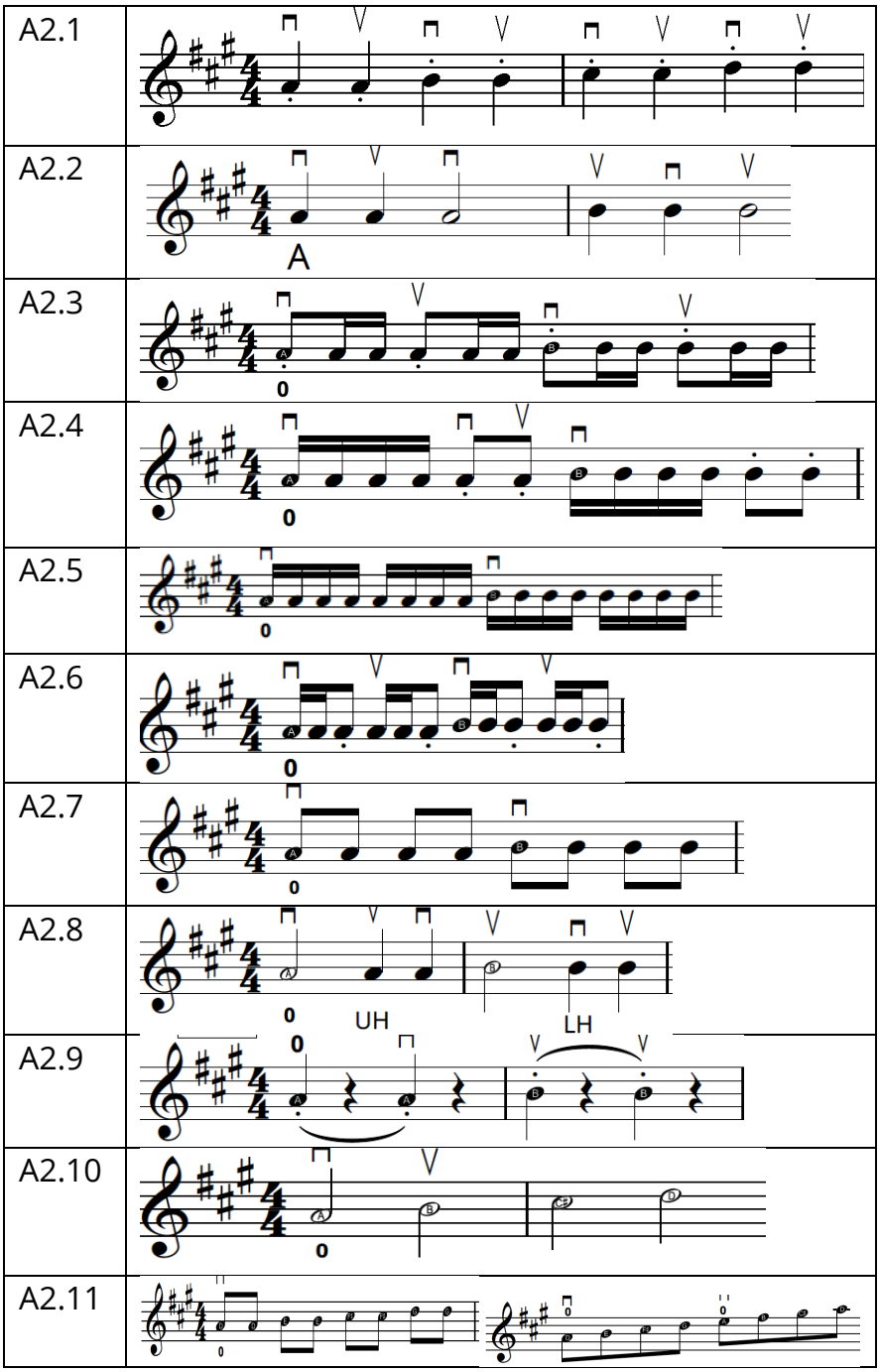

©2016 ViolinPractice.com

Level A2 Review
Scales, Arpeggios & Octaves

Level A2.12

D Major

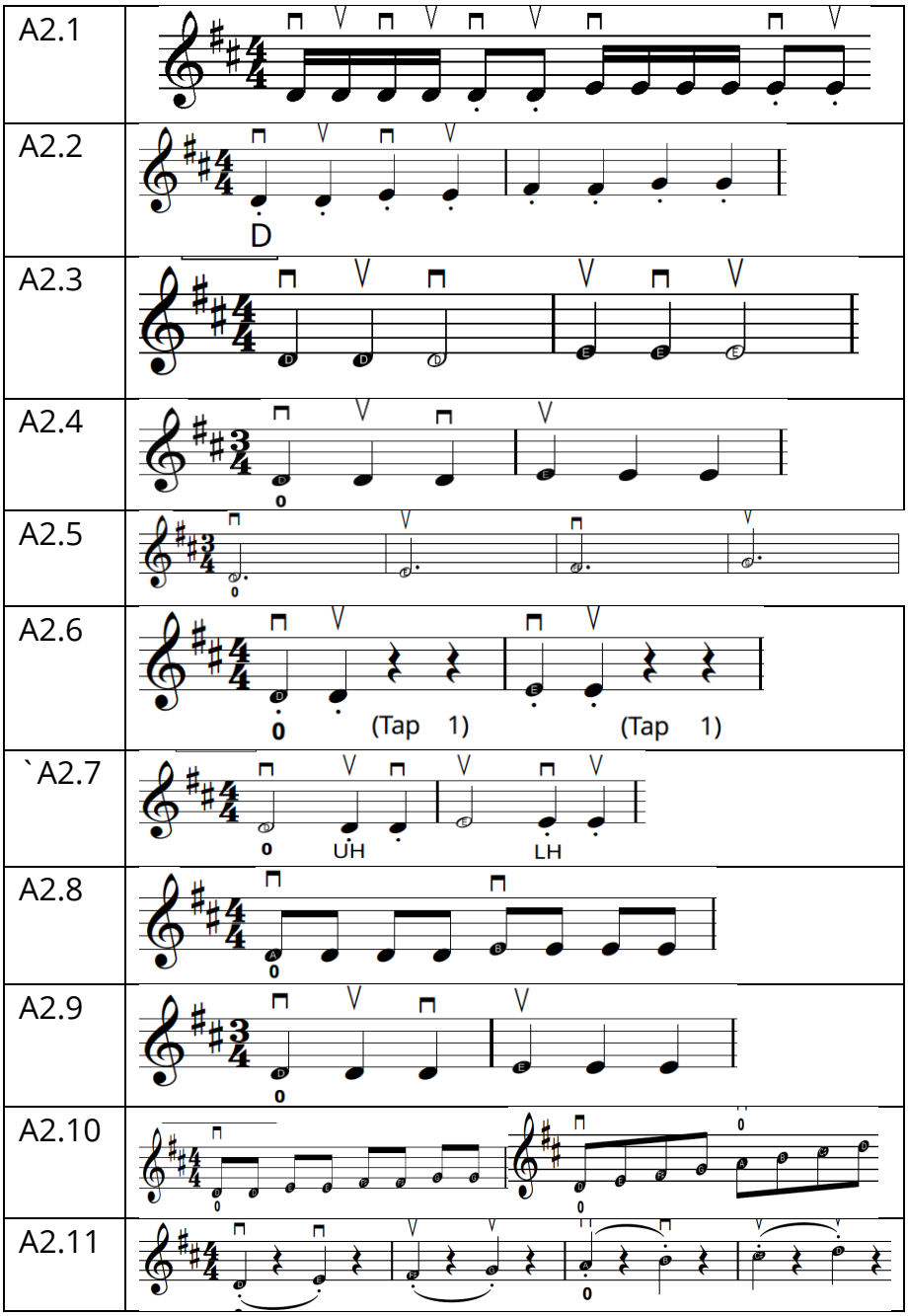

©2016 ViolinPractice.com

Level A2 Review
Scales, Arpeggios & Octaves

Level A2.12

A Major

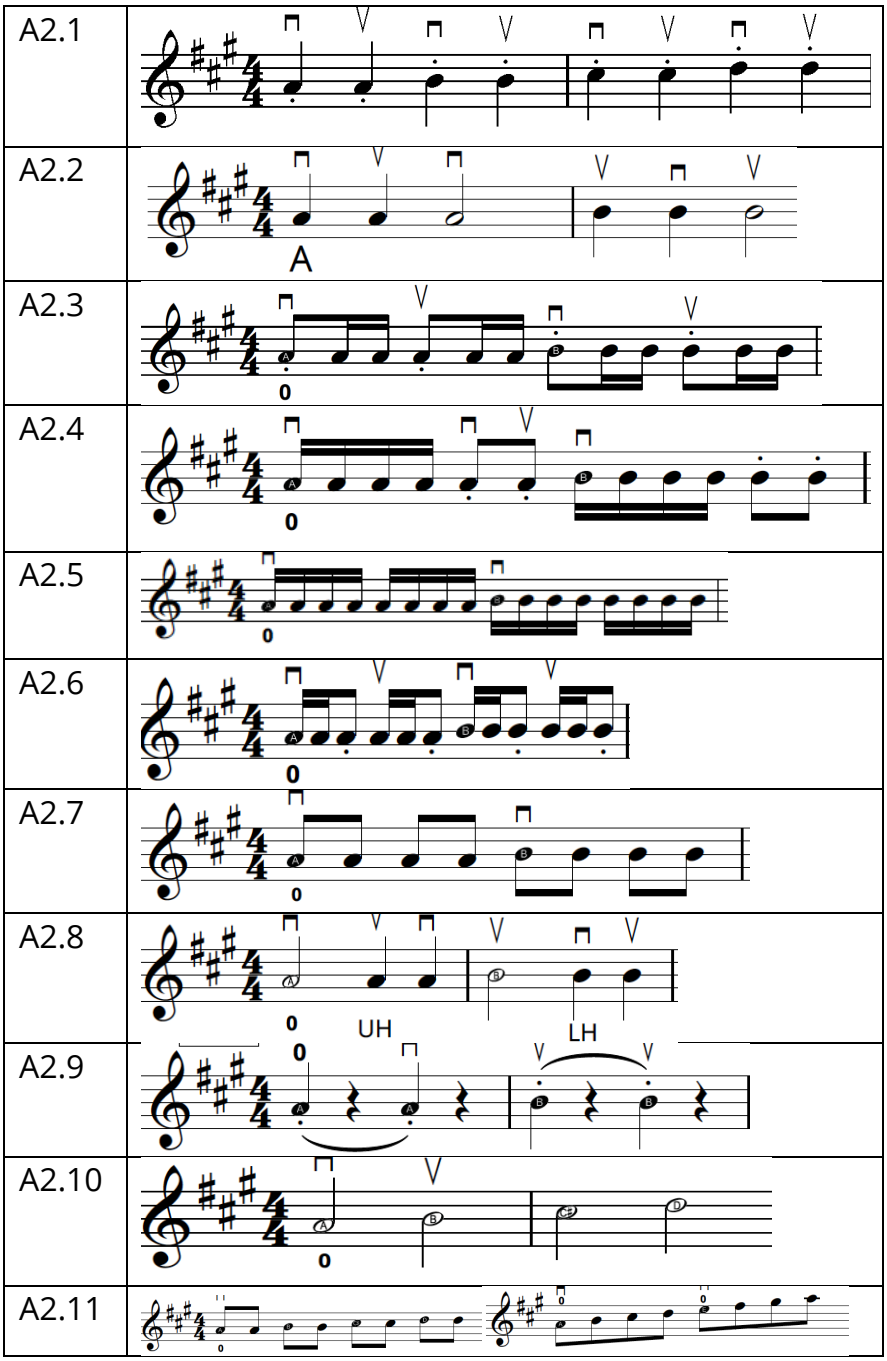

©2016 ViolinPractice.com

Level A2 Review
Scales, Arpeggios & Octaves

Level A2.12

D Major

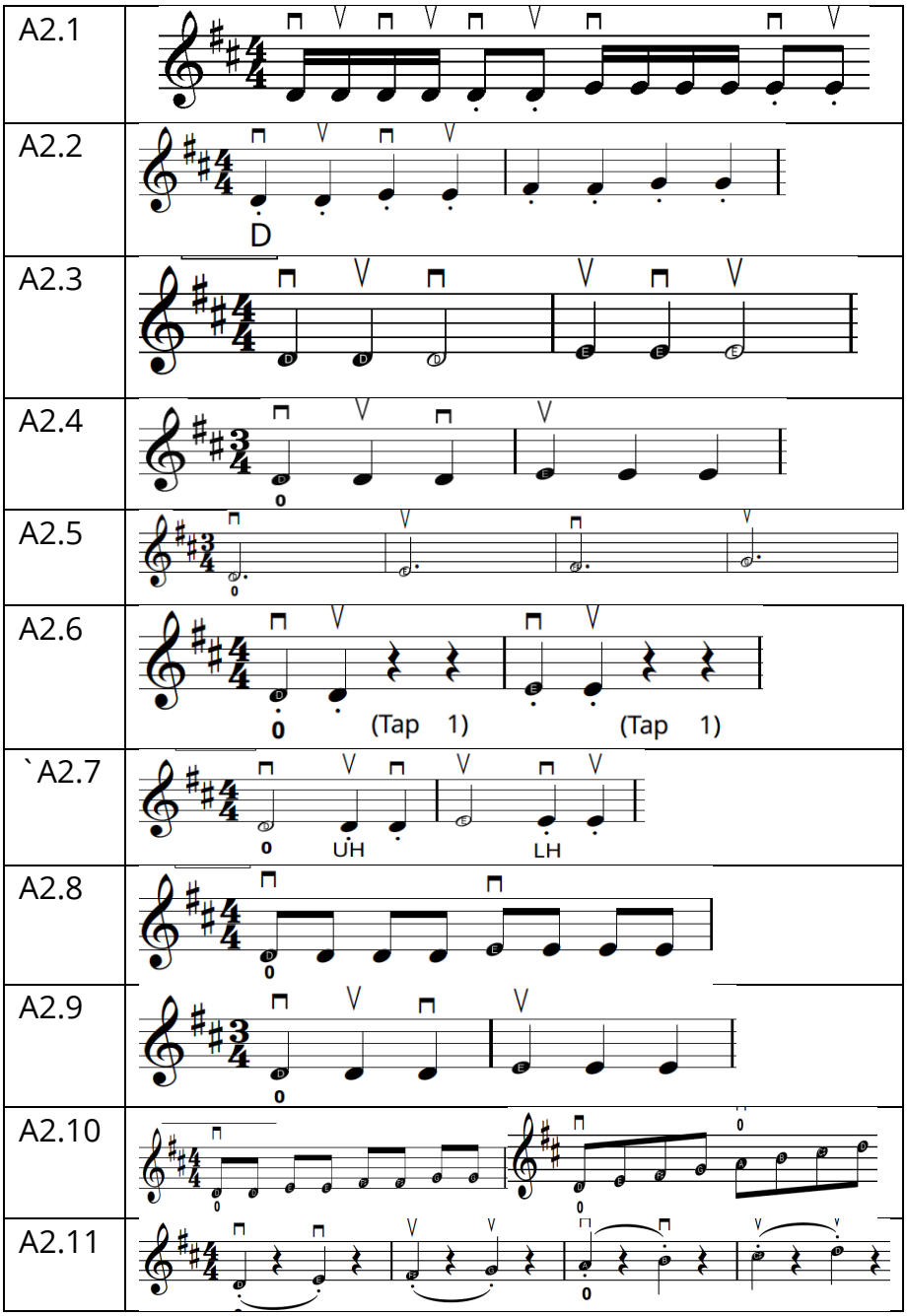

©2016 ViolinPractice.com